

# President's Office

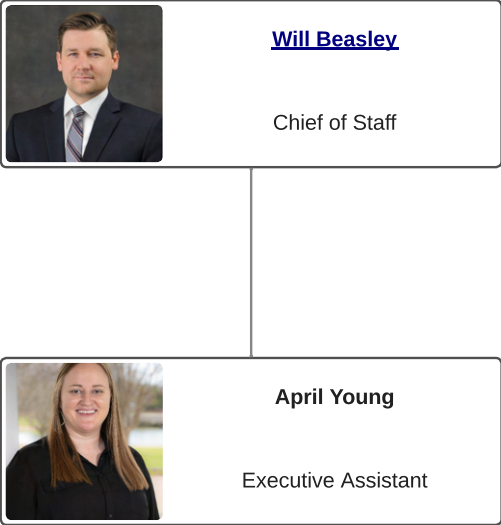

# Chief Strategy

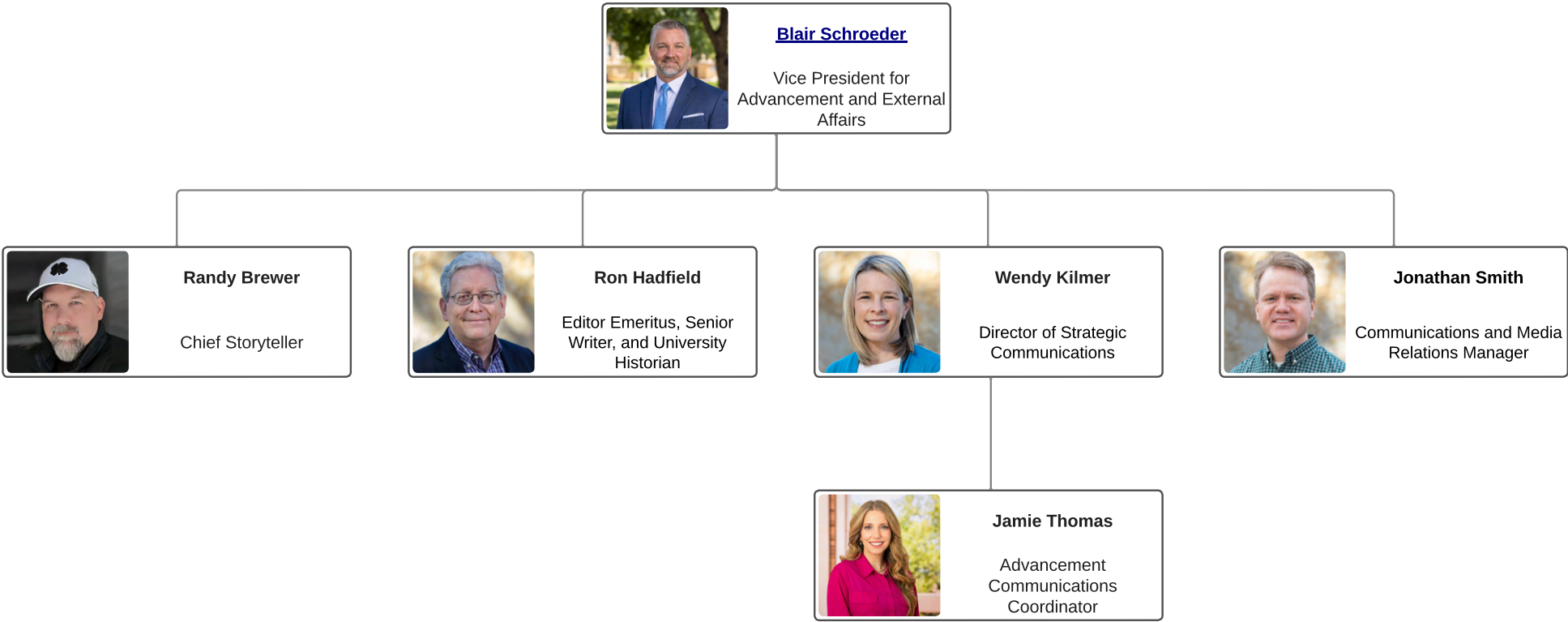

# General Counsel

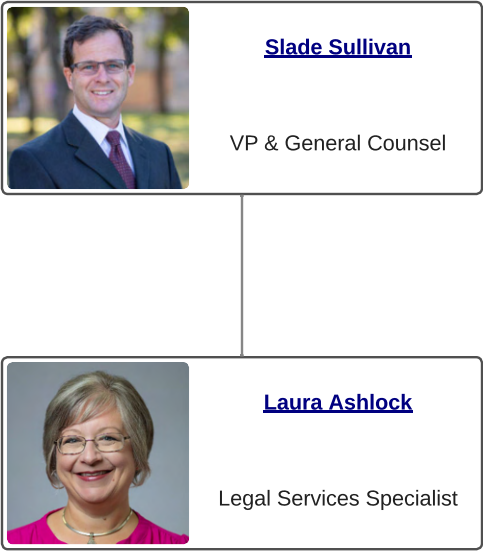



ACIMCO

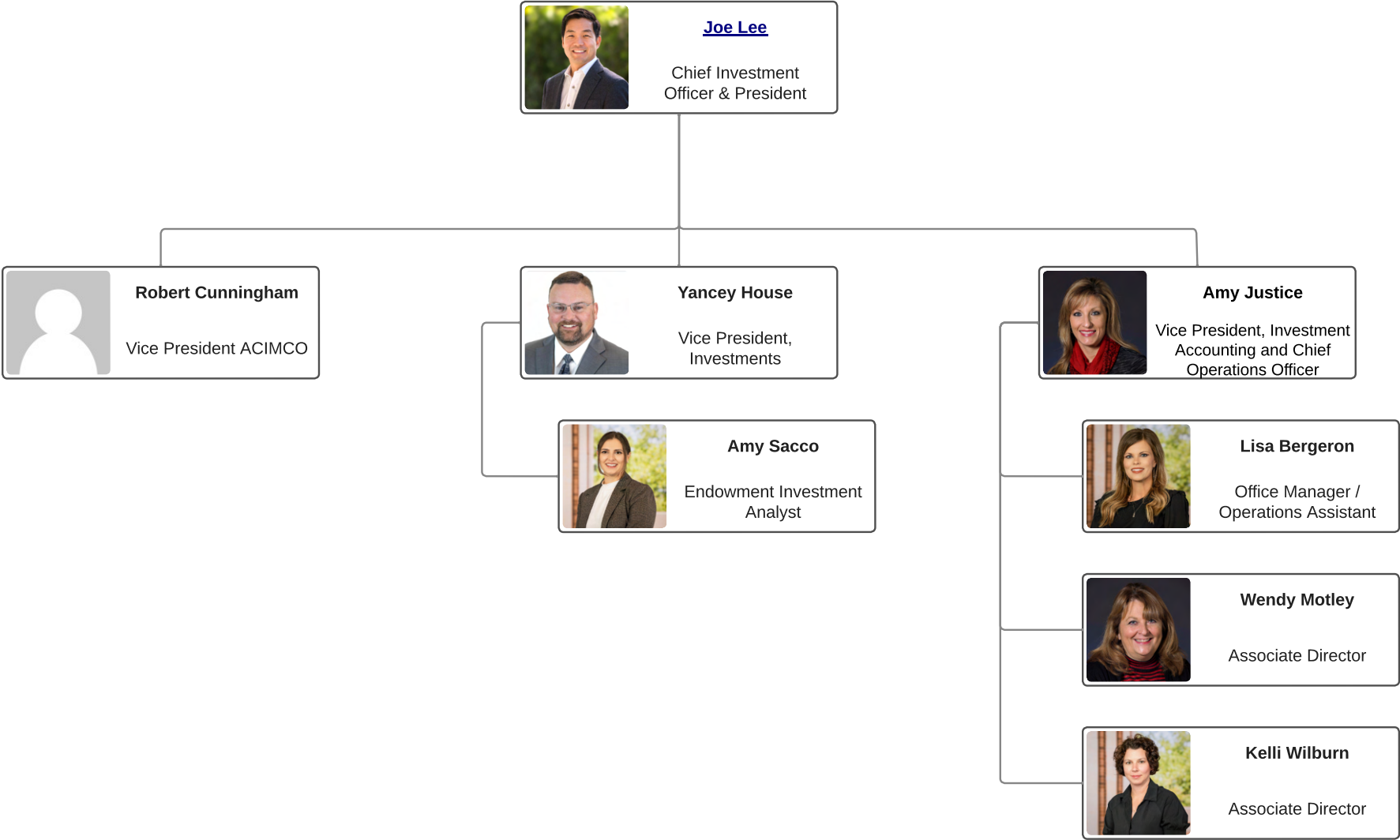

# Enrollment Management and Student Life

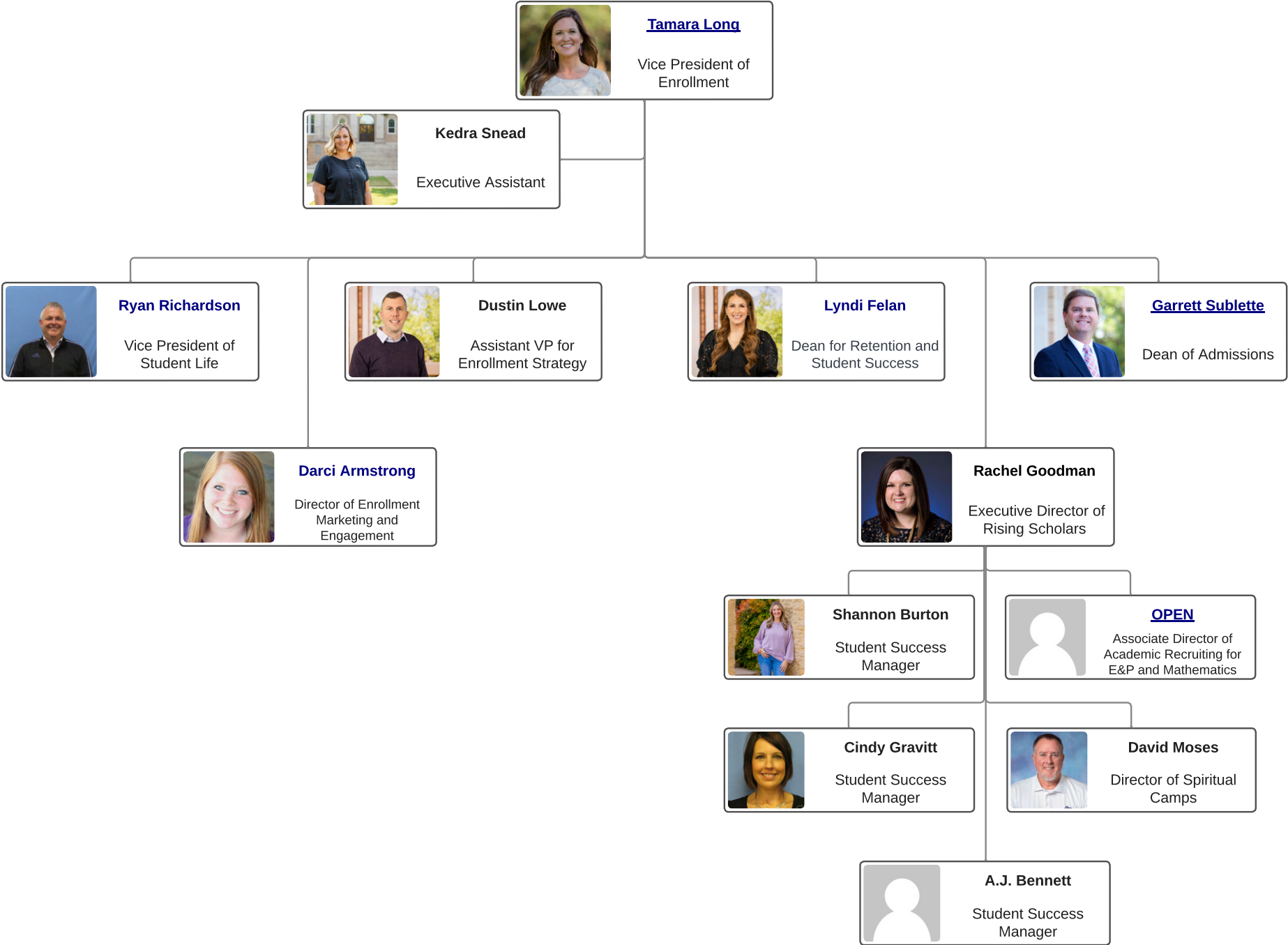

# Enrollment Management and Student Life

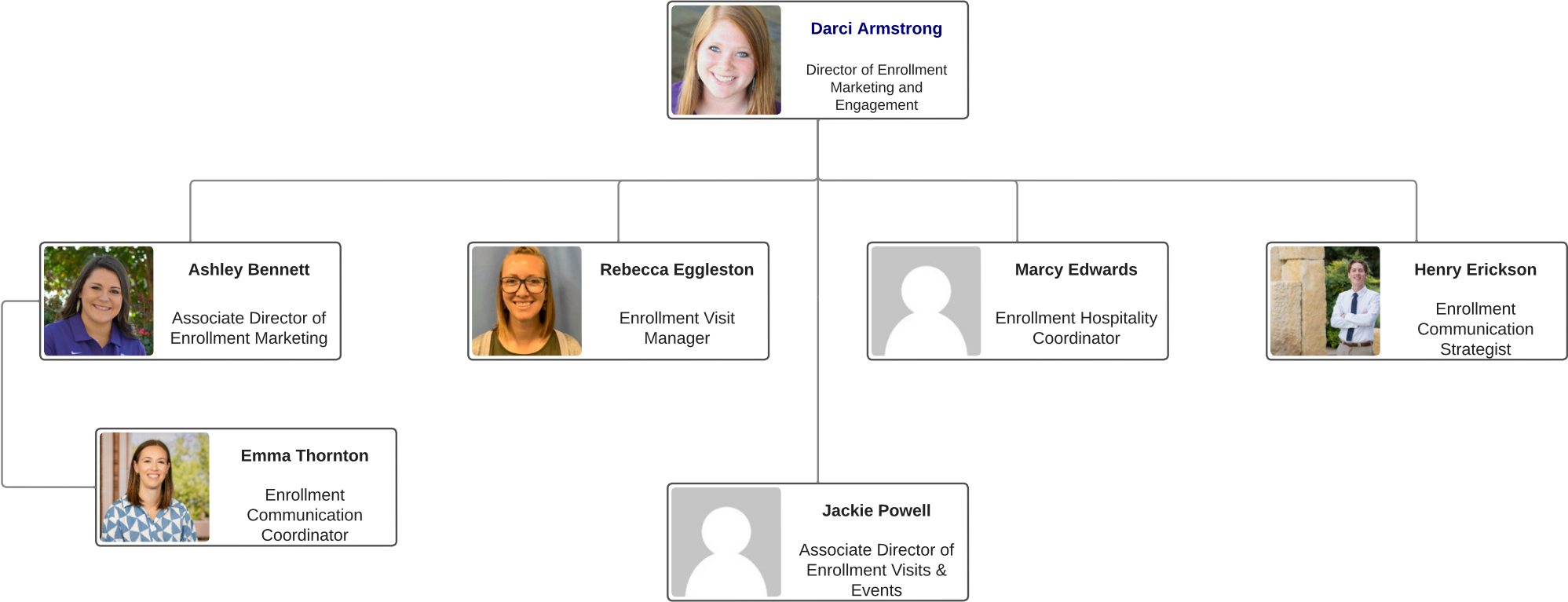

# Advising Center



**Lyndi Felan**  
Dean for Retention and Student Success



**Janelle Cole**  
Associate Director for Academic Advising and Student Outreach



**Tanner Coker**  
Academic Advisor



**Tiffani Corbett**  
Associate Director for Academic Advising and Student Success



**Kara Corley**  
Academic Advisor



**Stephanie Cranfill**  
Academic Advisor



**Reagan Dorries**  
Academic Advisor



**Hannah Davis**  
Director for Student Services and Financial Planning



**Hannah Davis**  
Student Support Coordinator



**Ashely Hemphill**  
Student Support Specialist



**Shelby Hedrick**  
Academic Advisor



**Mendy Heuerman**  
Student Success Coordinator



**Sandra Jones**  
Academic Advisor



**Brittany Lewis**  
Academic Advisor



**Lauren Robinson**  
Academic Advisor



**Brianna Santana-Justice**  
Academic Advisor



**Jonathan Shelburne**  
Associate Director for Academic Advising and Development



**Kyla Karleskint**  
Associate Director for Career Development



**Cheryl Steffins**  
Academic Advisor



**Heather Tidmore**  
Academic Advisor



**Lauren Boyles**  
Career Development Advisor

# Student Services

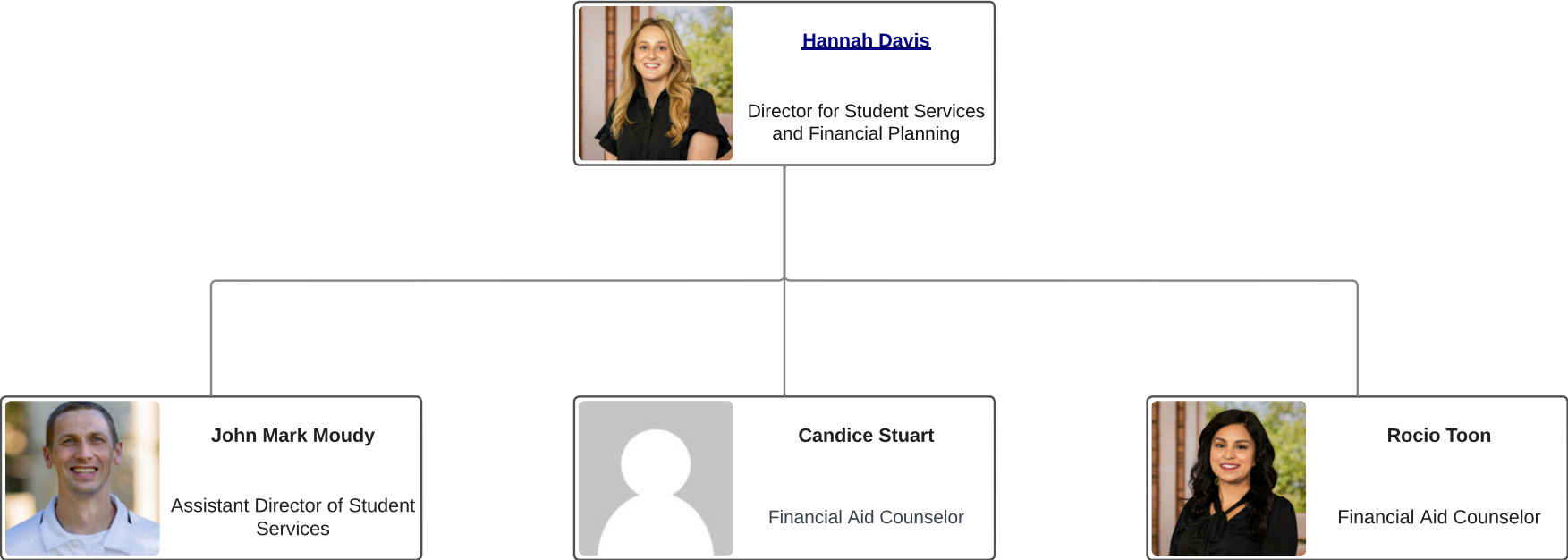

# Community Living and Wellness

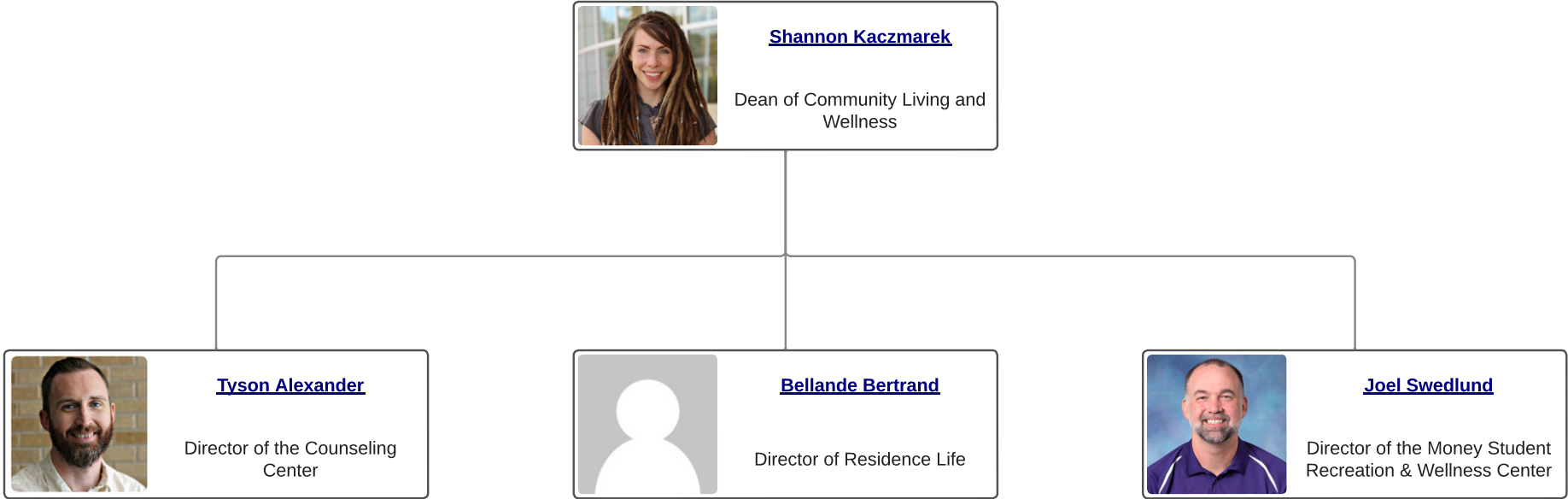

Student Life

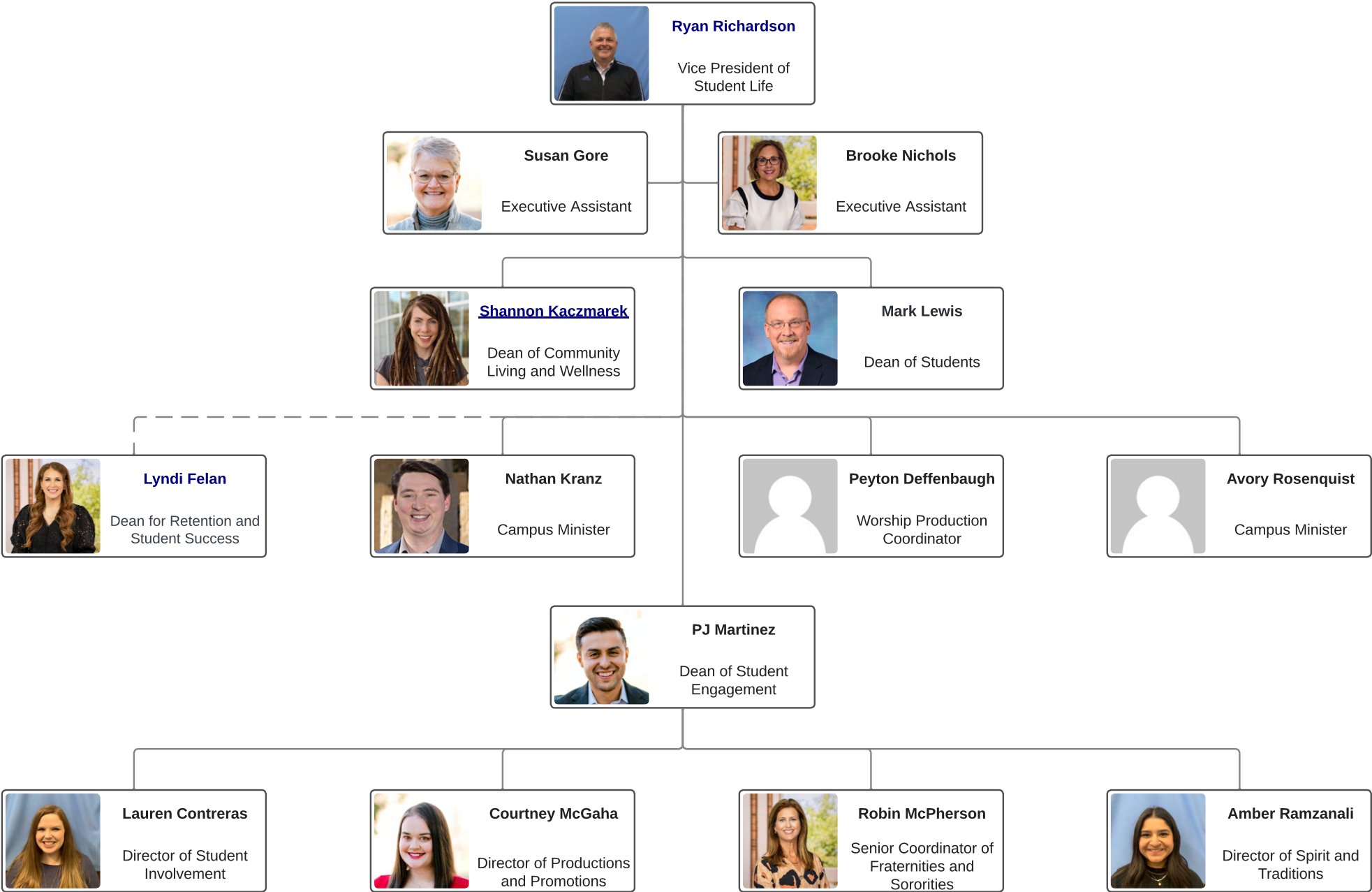

Admissions

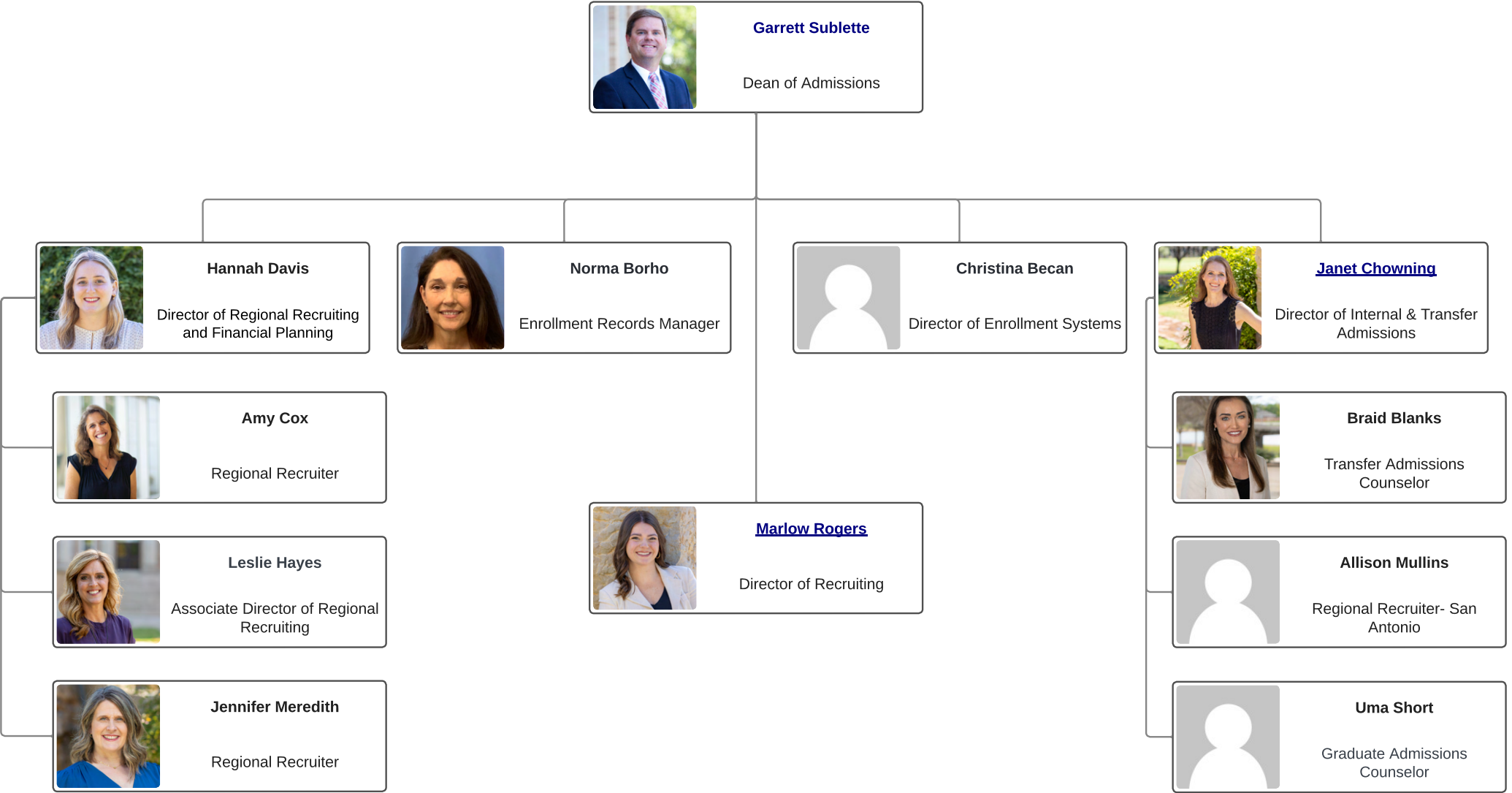



Recruiting

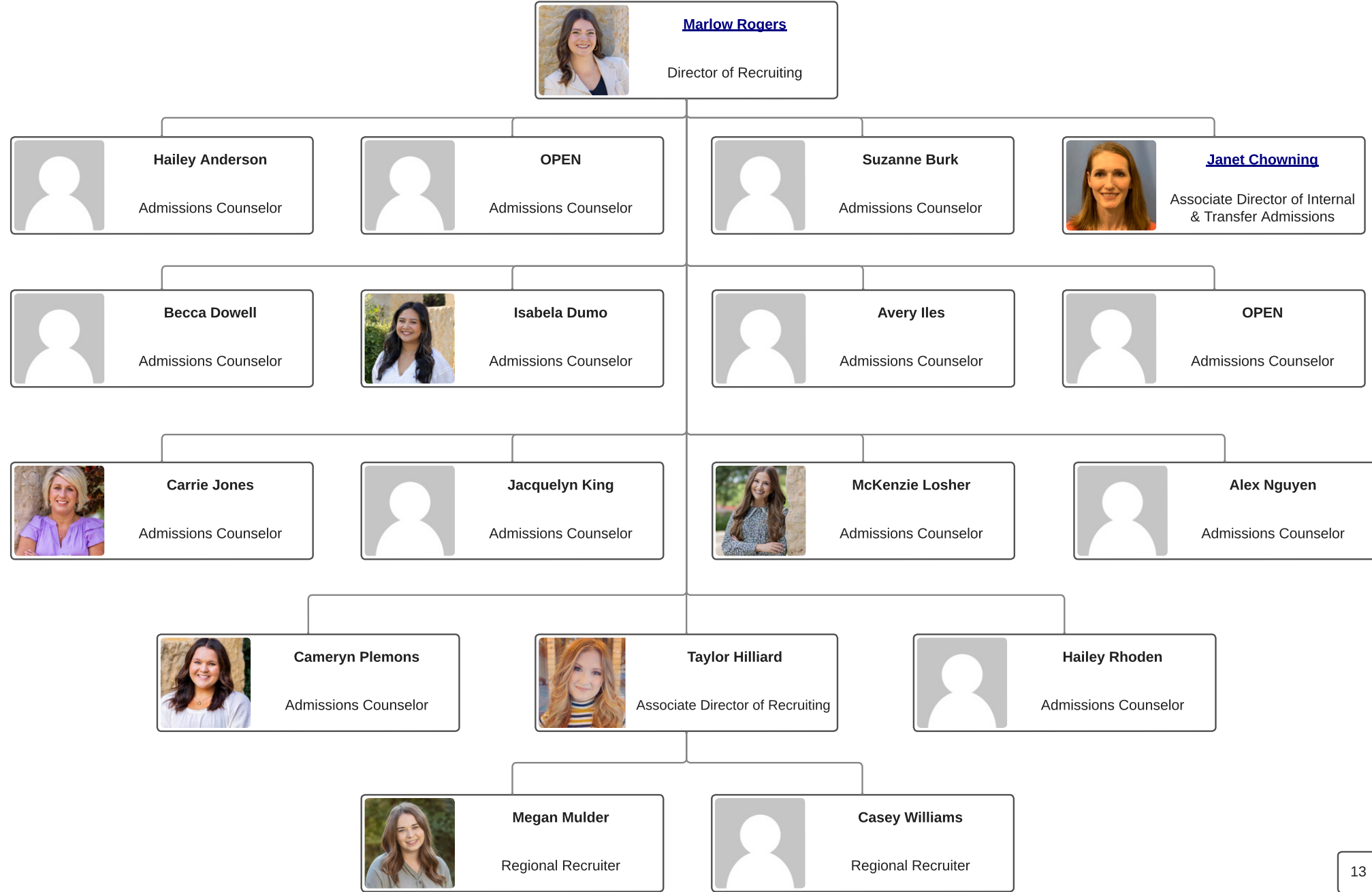

# Medical Care & Counseling Center

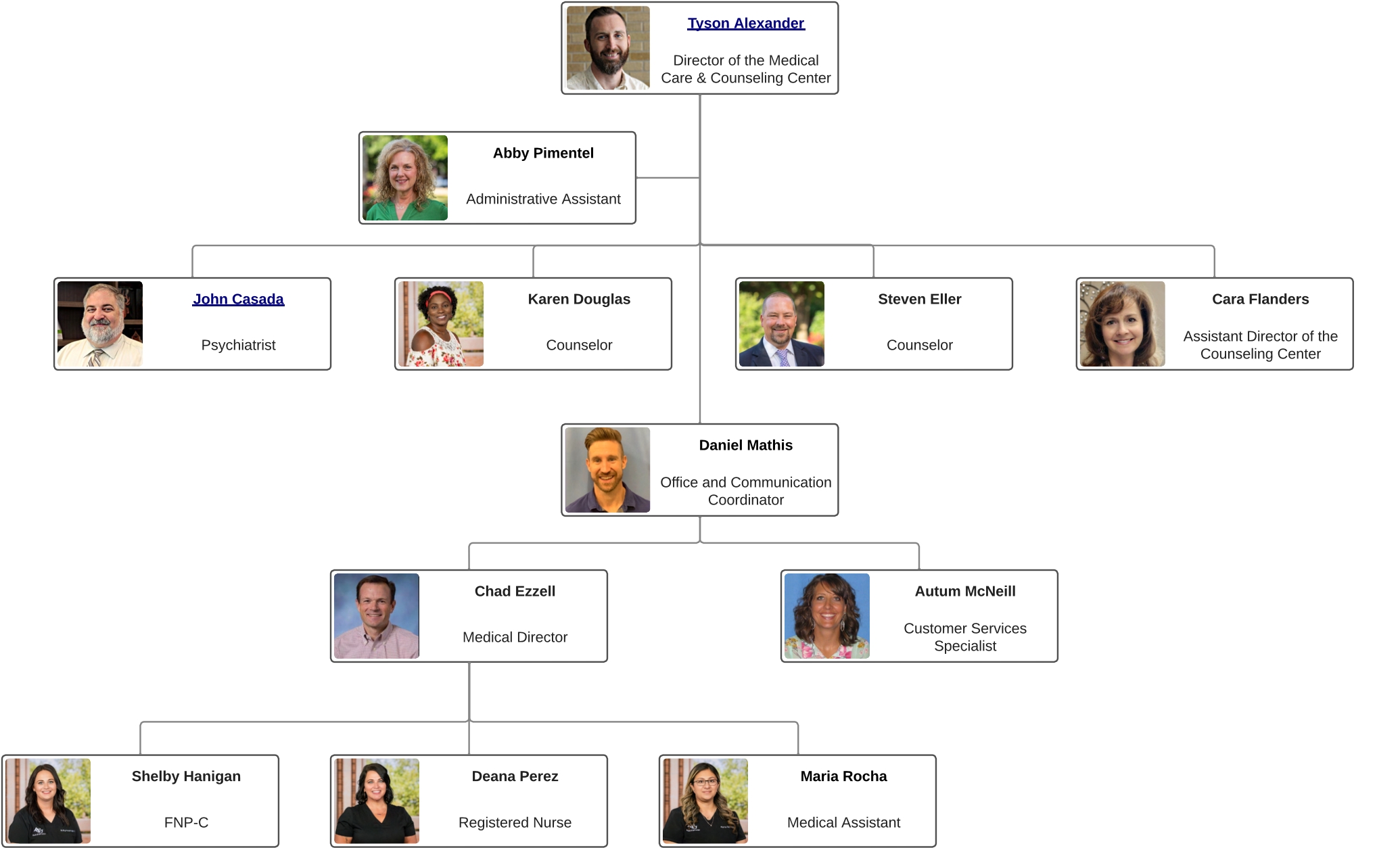

# Residence Life

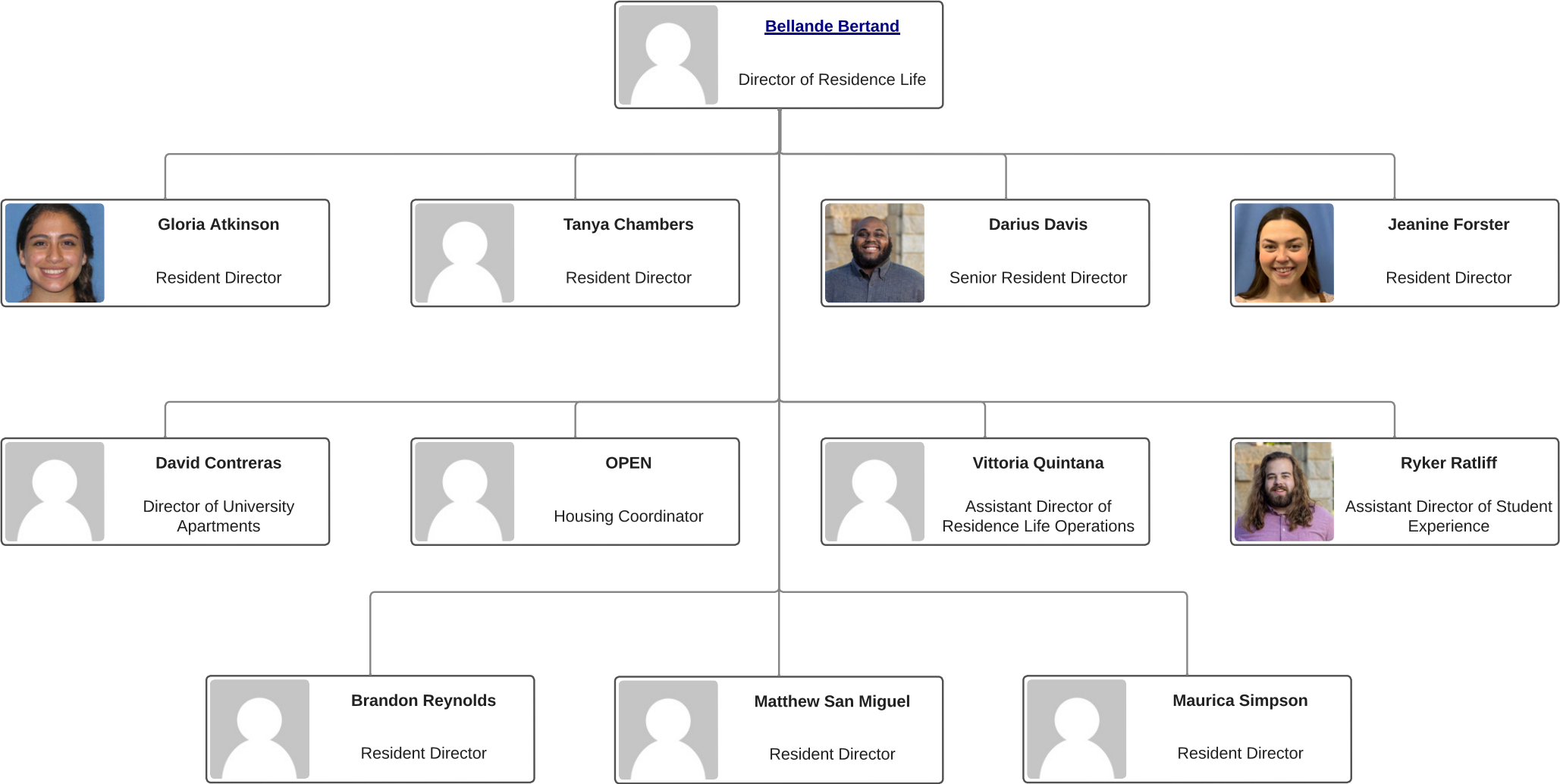

# Student Recreation & Wellness Center

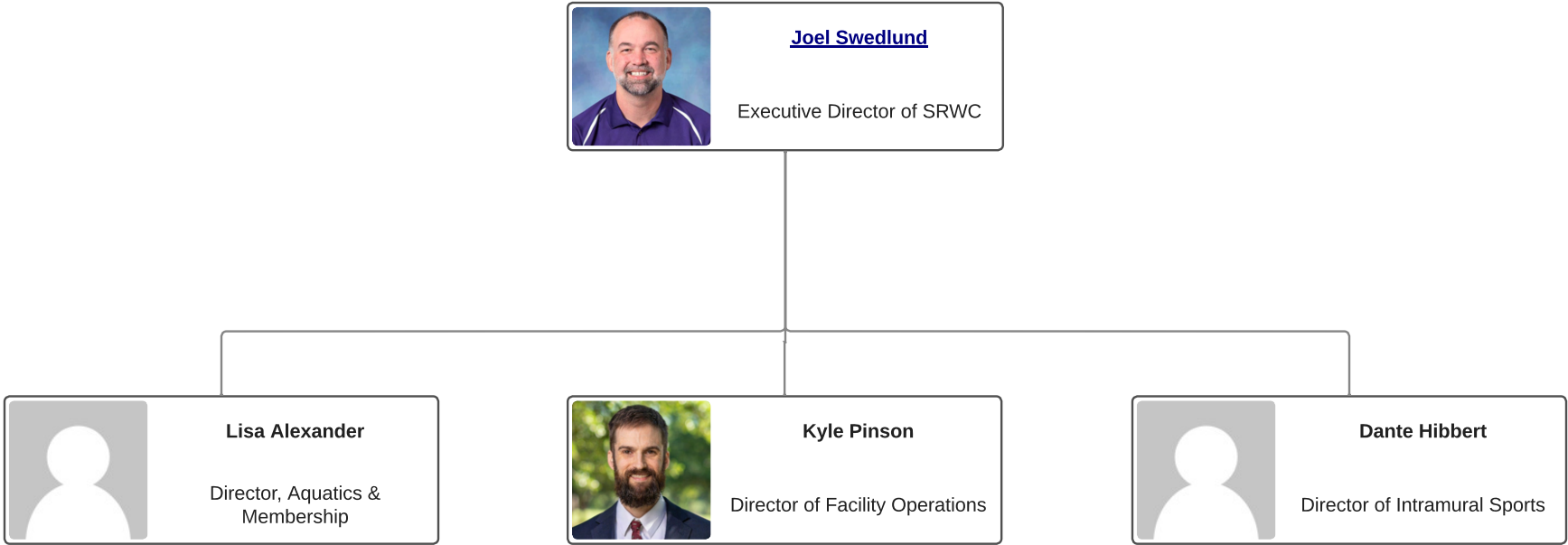

Athletics

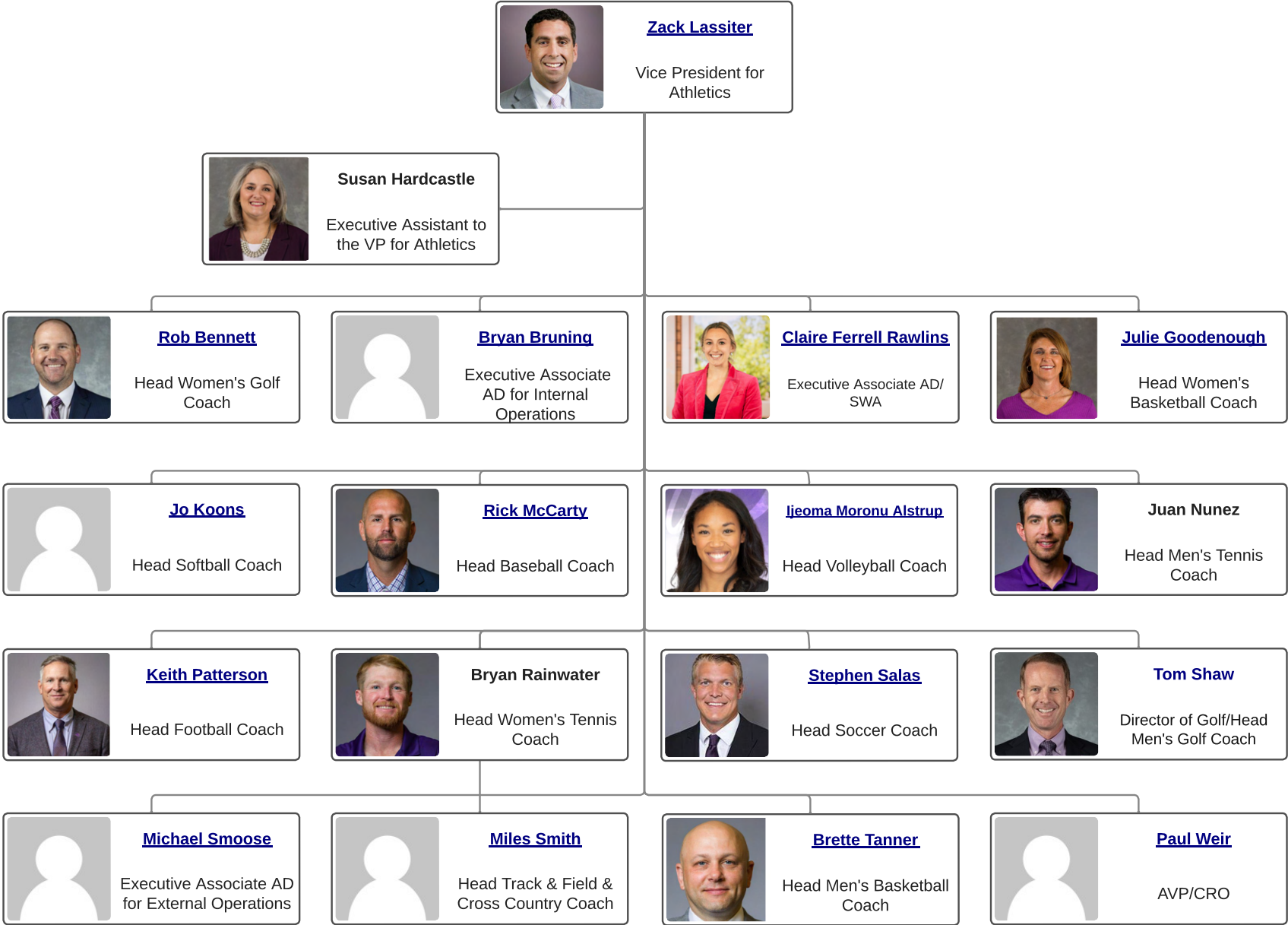

# Athletics Operations

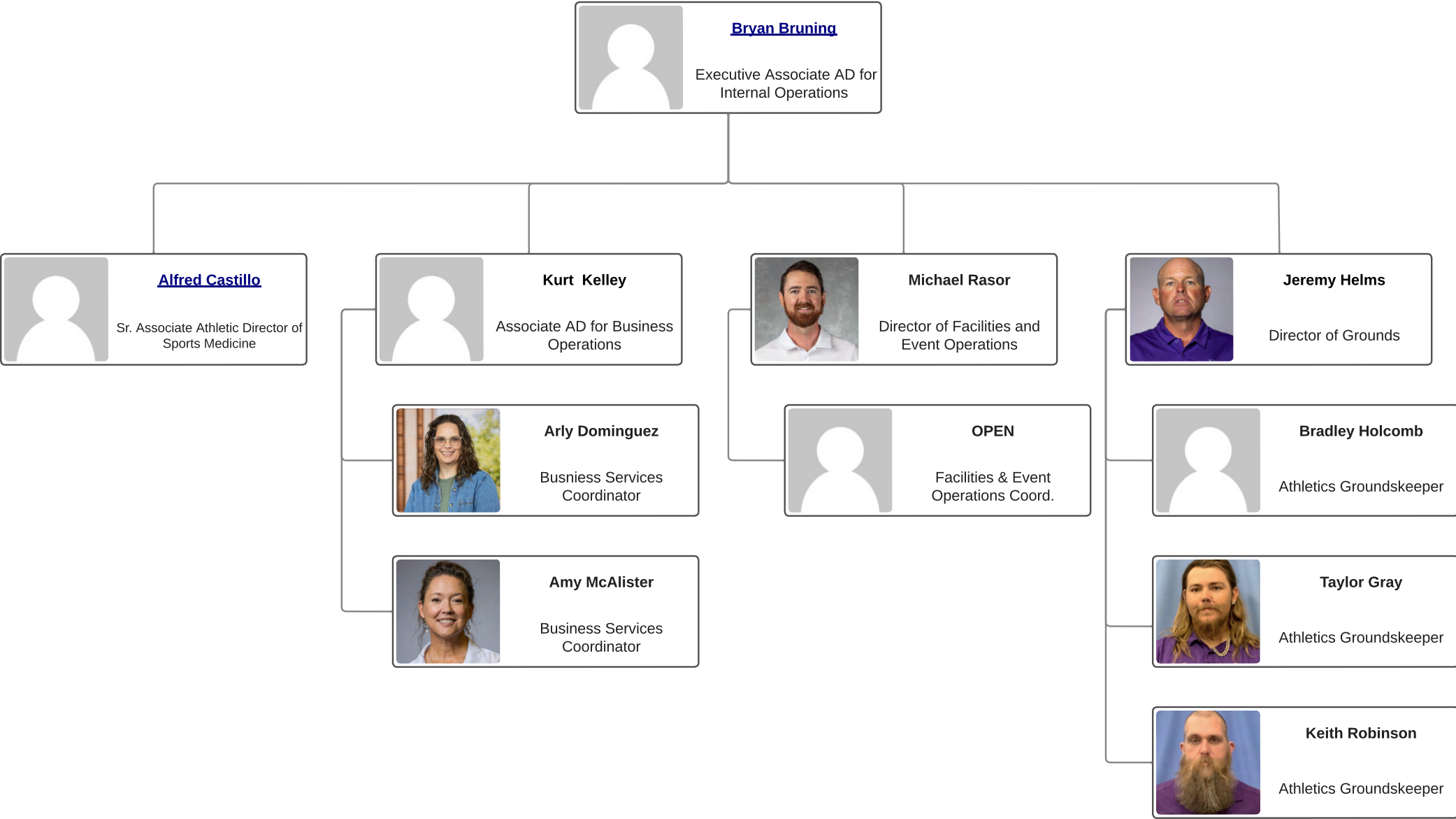

# Athletics Revenue Generation and External Operations

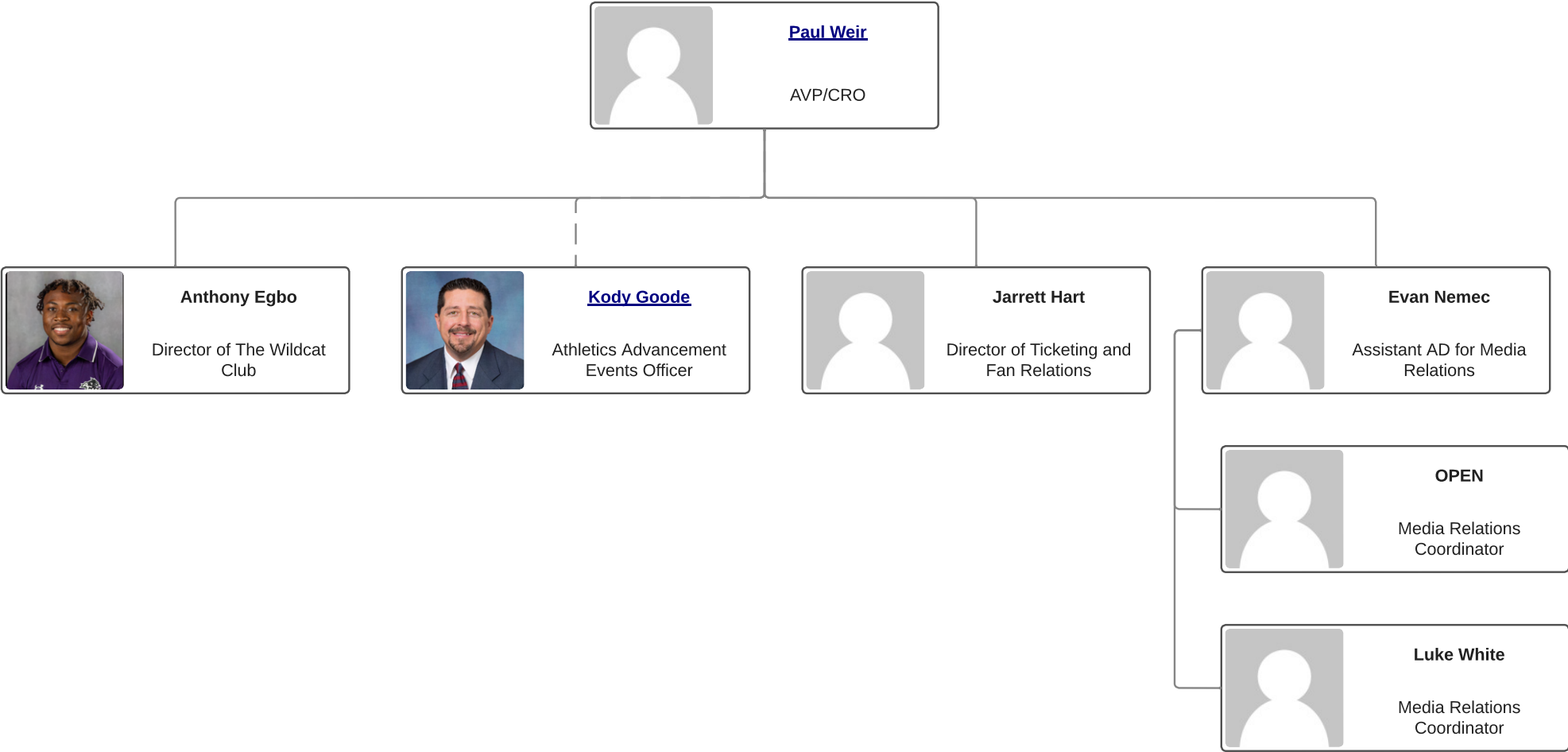

# Athletics Compliance & Student Services

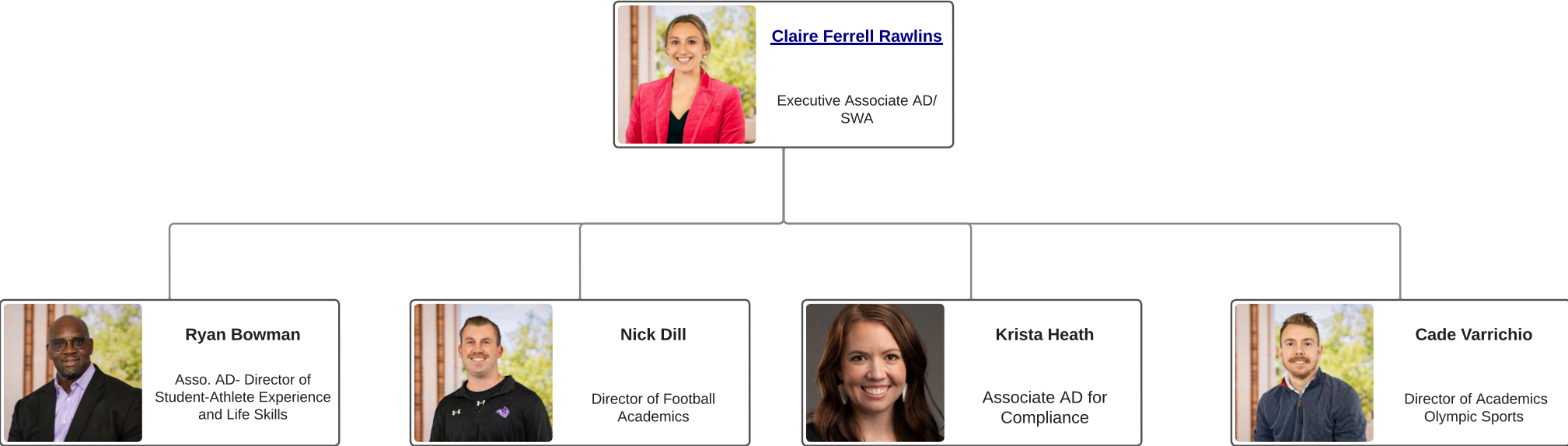



# Athletics Brand Development & Fan Engagement

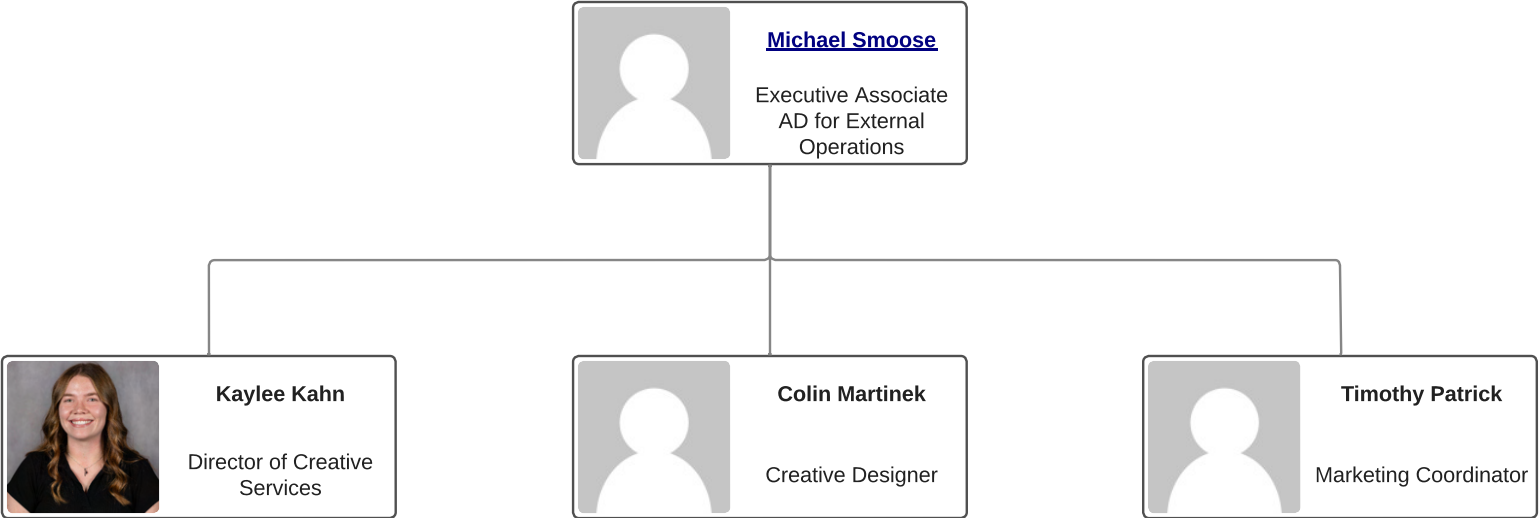

# Sports Medicine

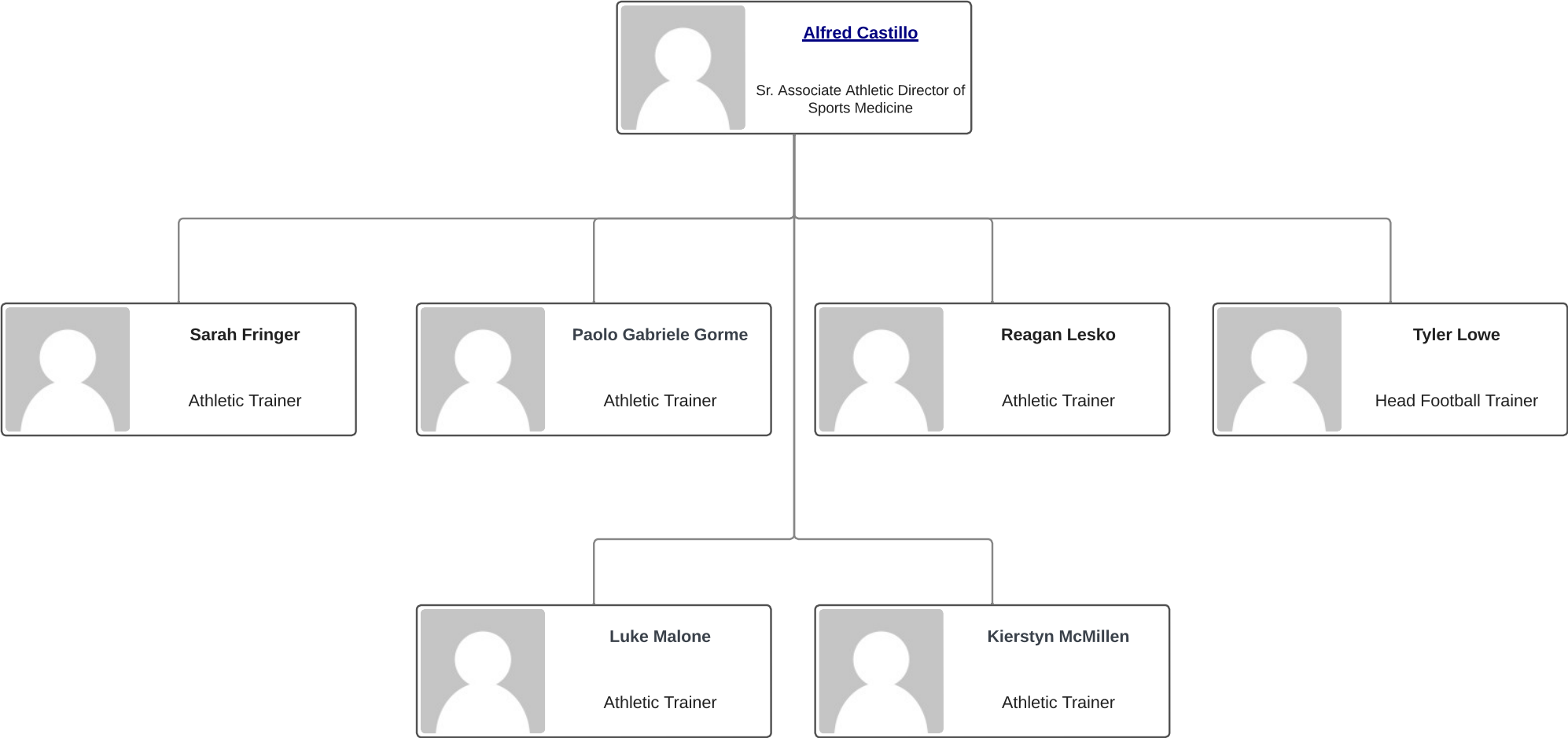

## Athletics - Soccer



# Athletics - Football

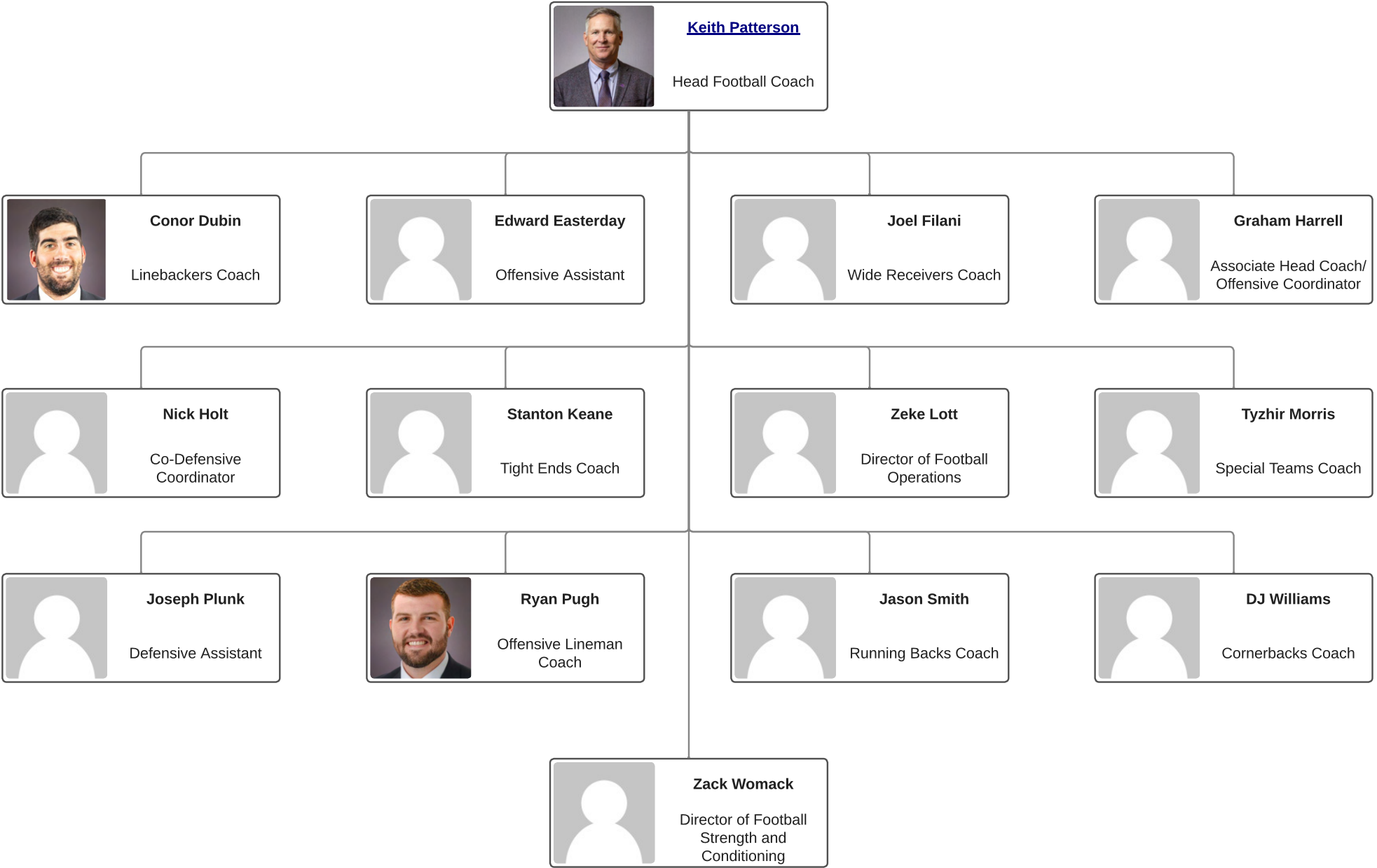

# Strength and Conditioning

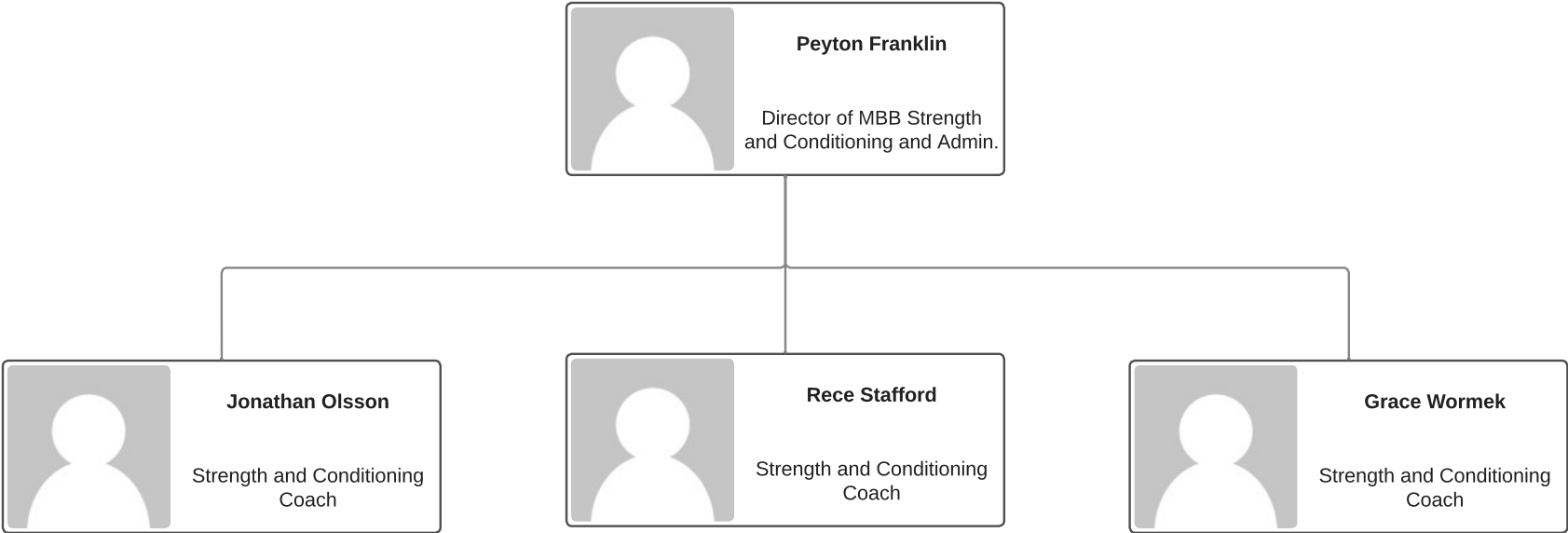

Athletics - Men's Basketball

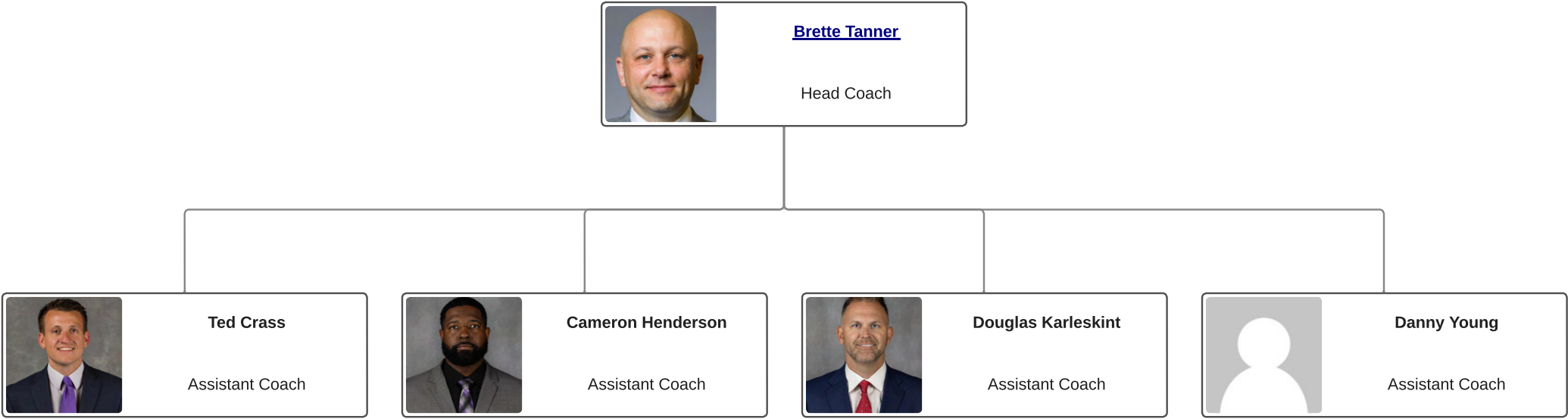

# Athletics - Women's Basketball

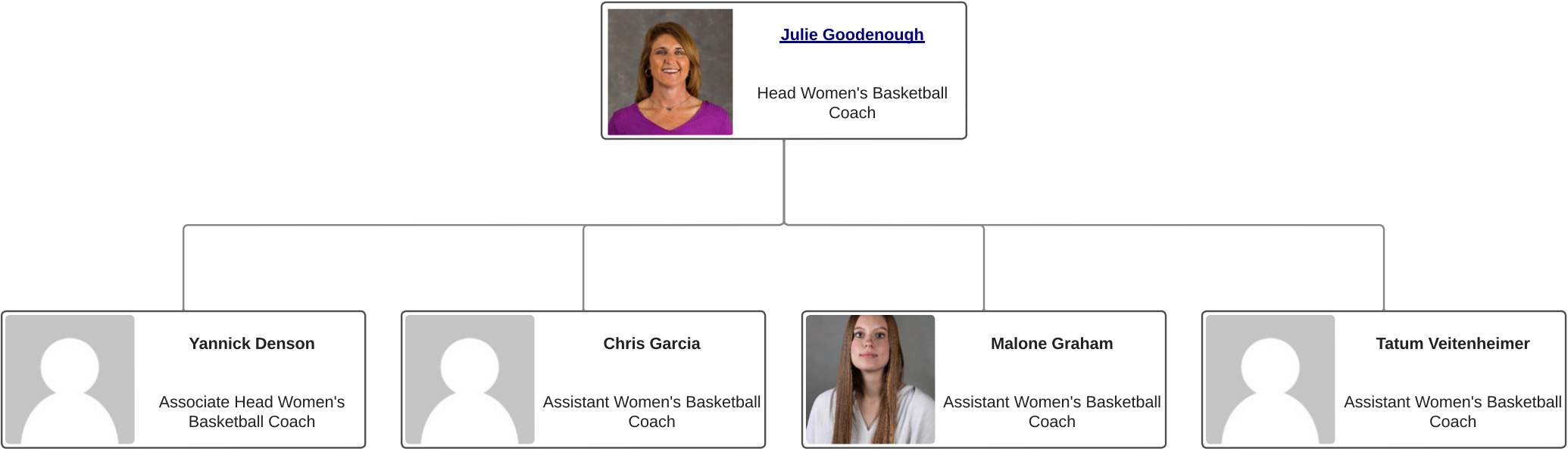

# Athletics - Volleyball

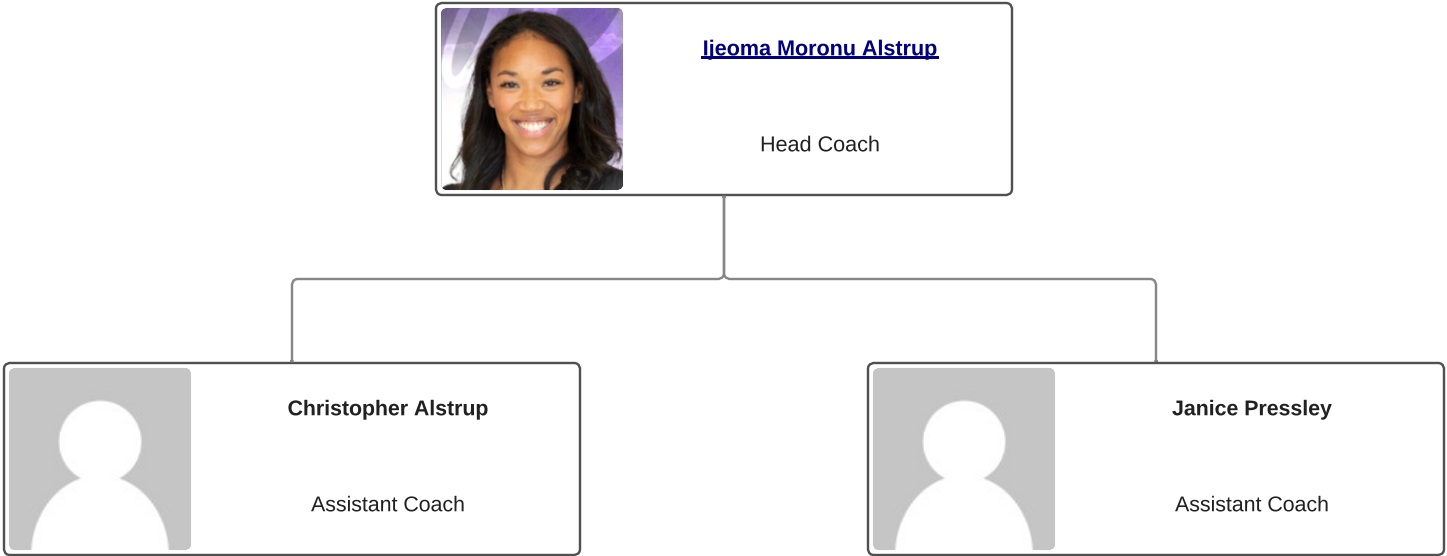



# Athletics - Golf

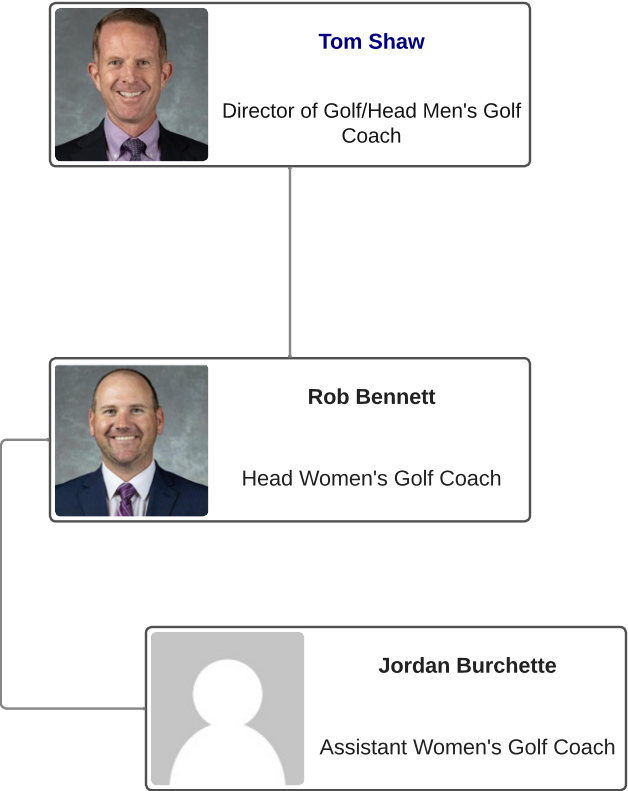

# Athletics - Softball

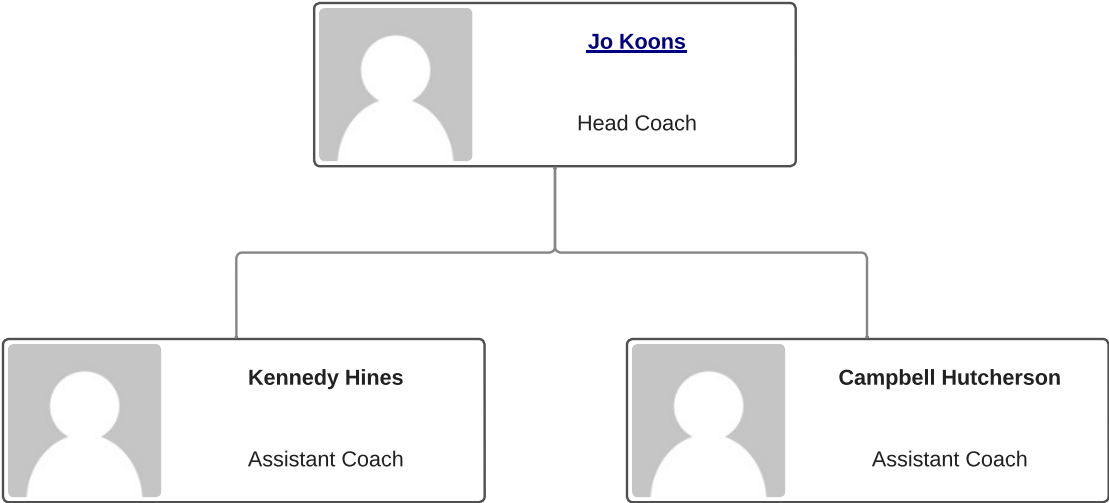

# Athletics - Baseball

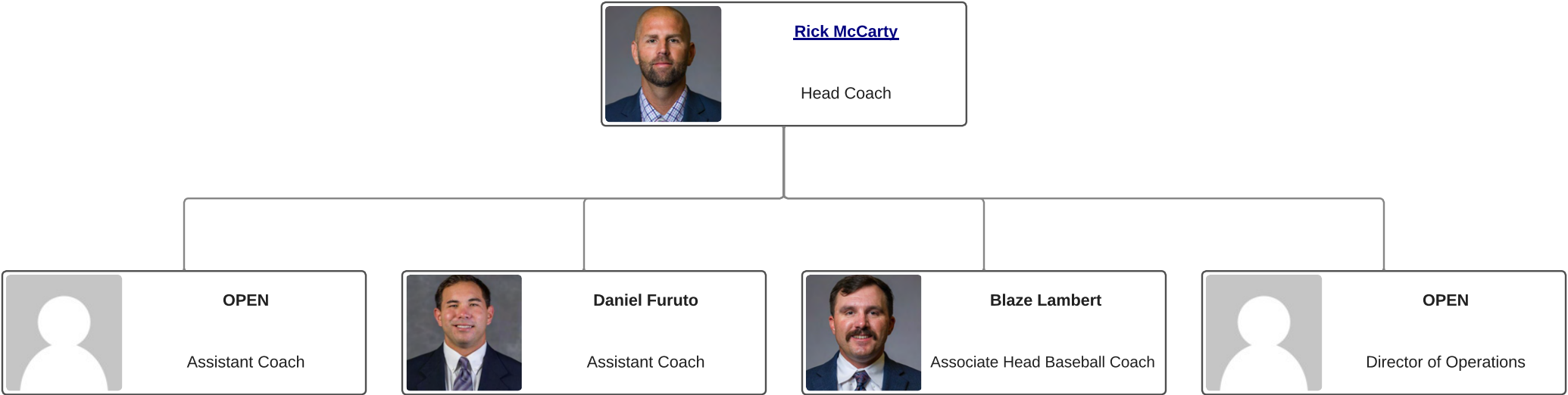

# Athletics - Track & Field and Cross Country

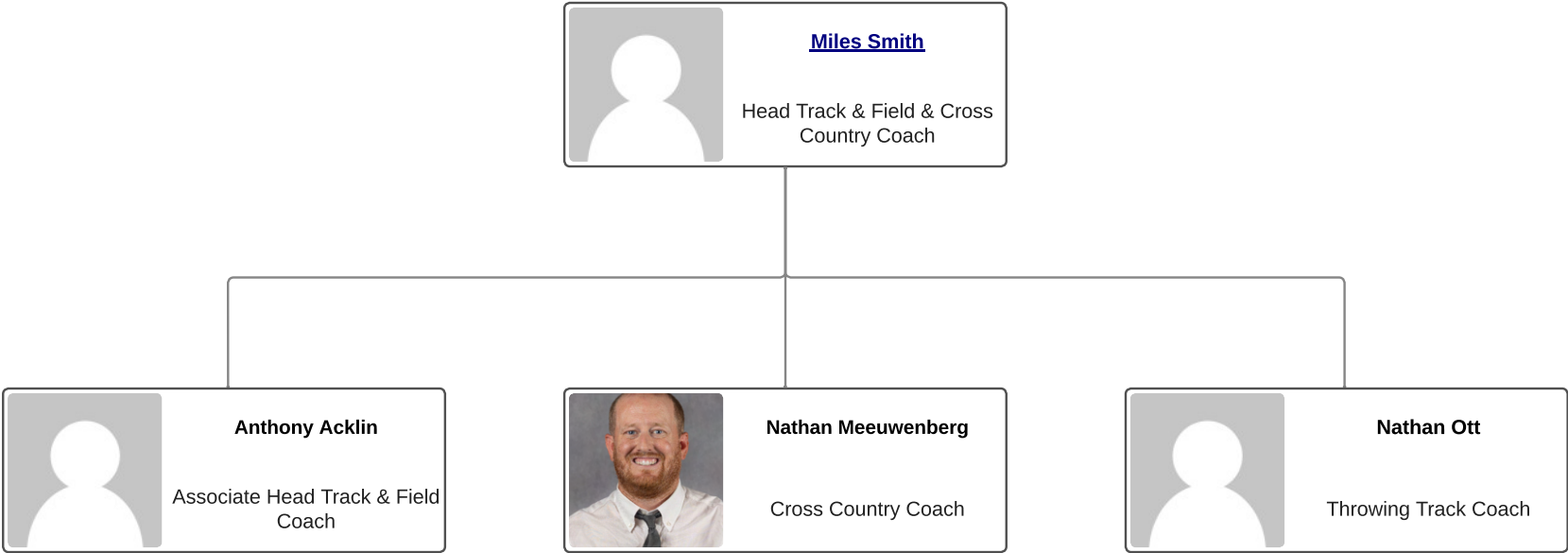

# Office of Intercultural Engagement and Belonging



# Operations

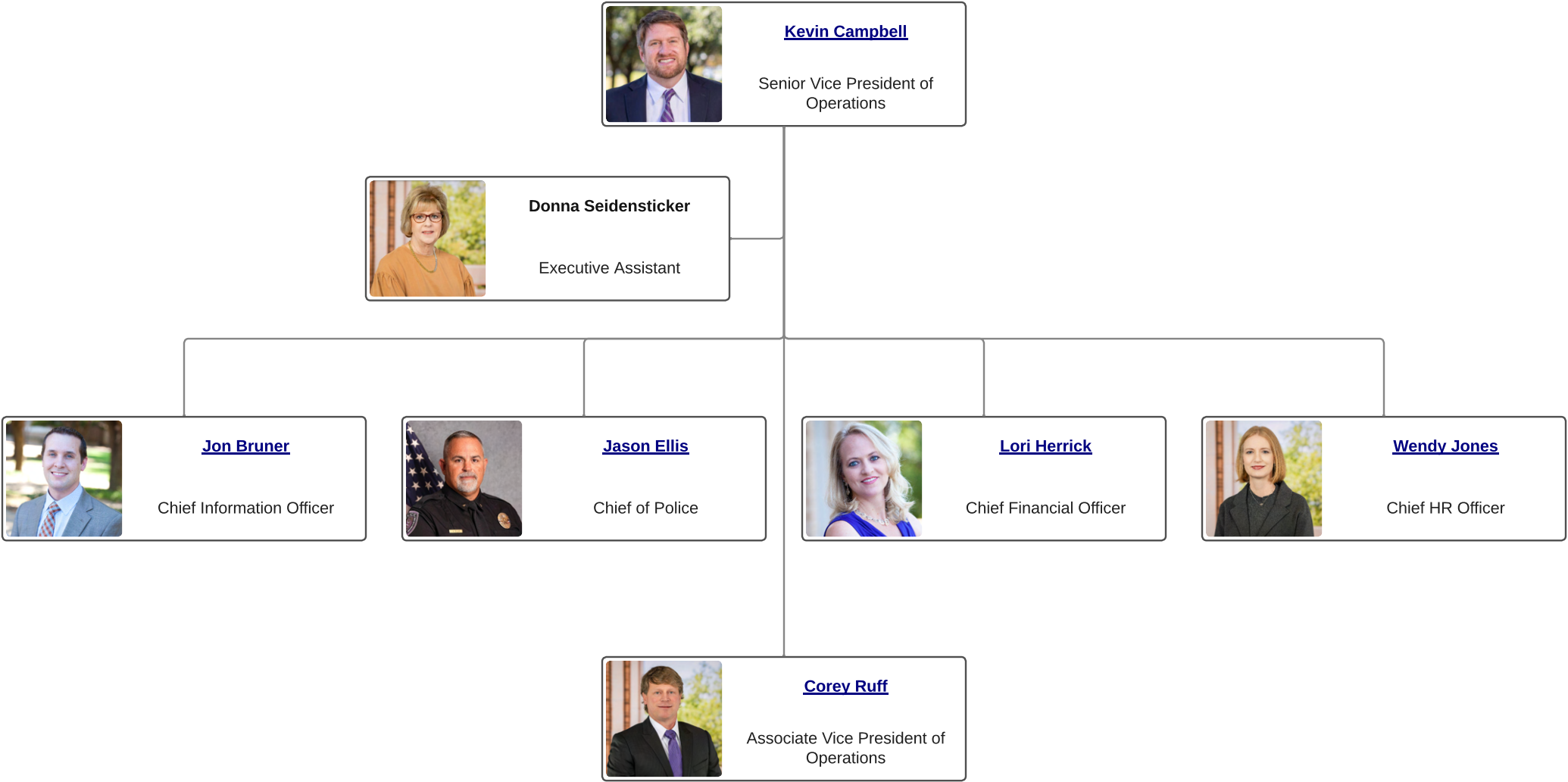

# Human Resources/Payroll

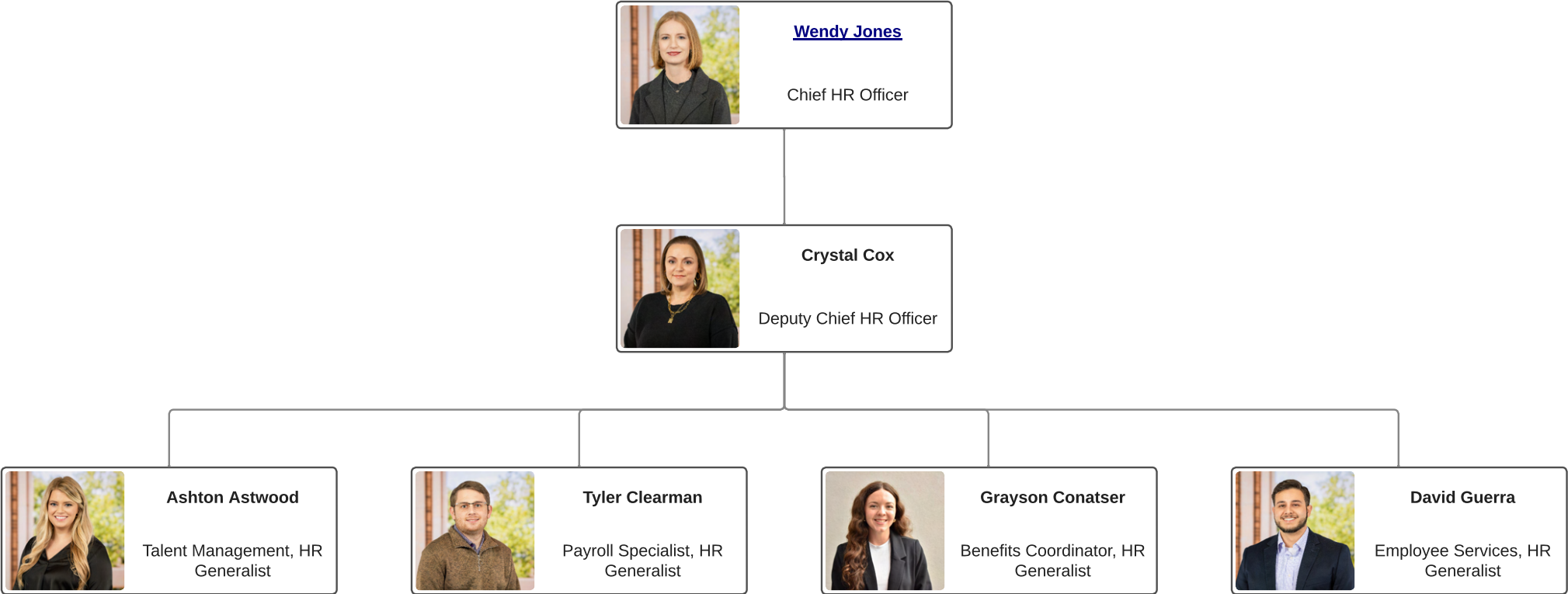

ACU Police

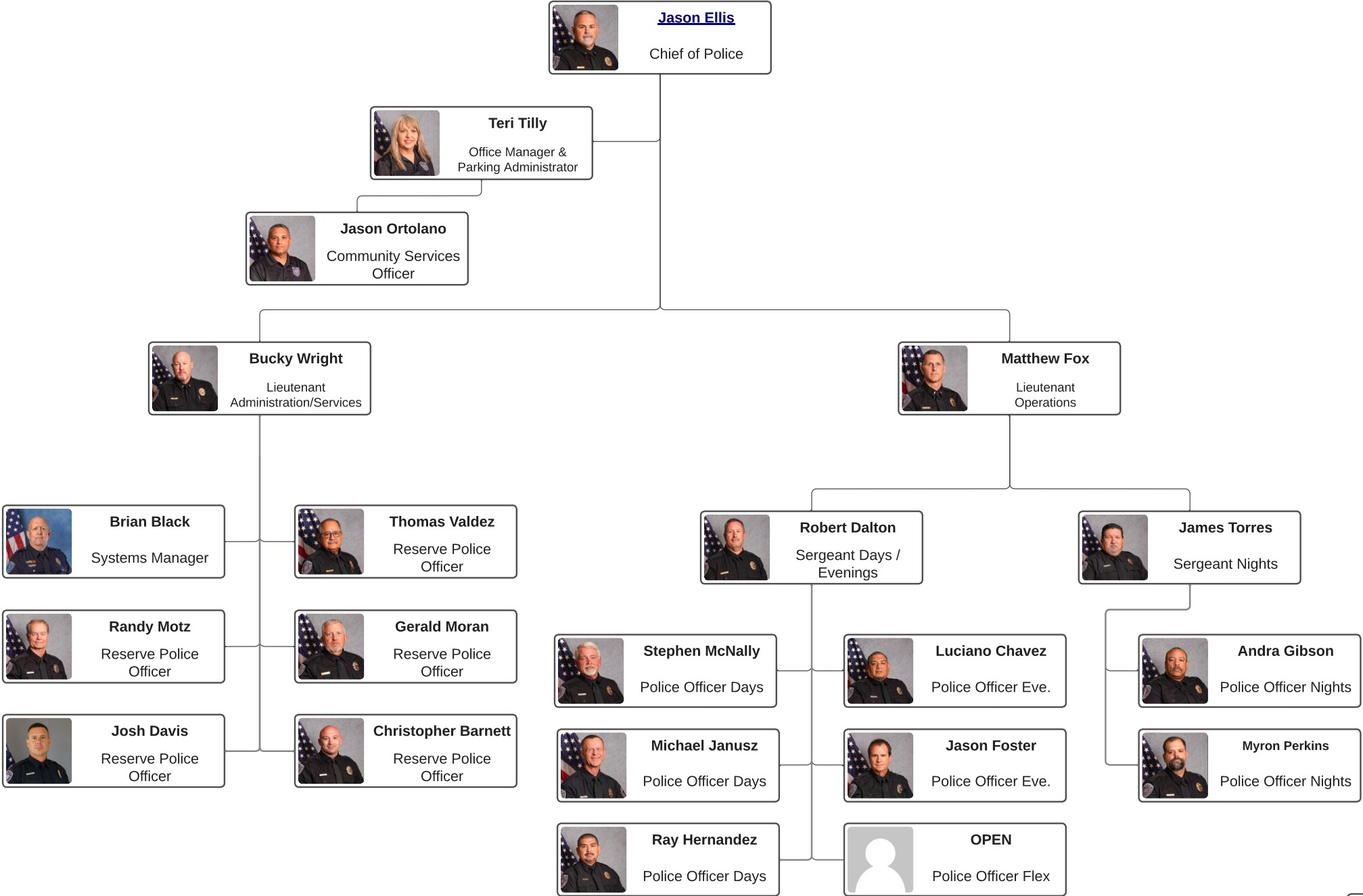



Finance

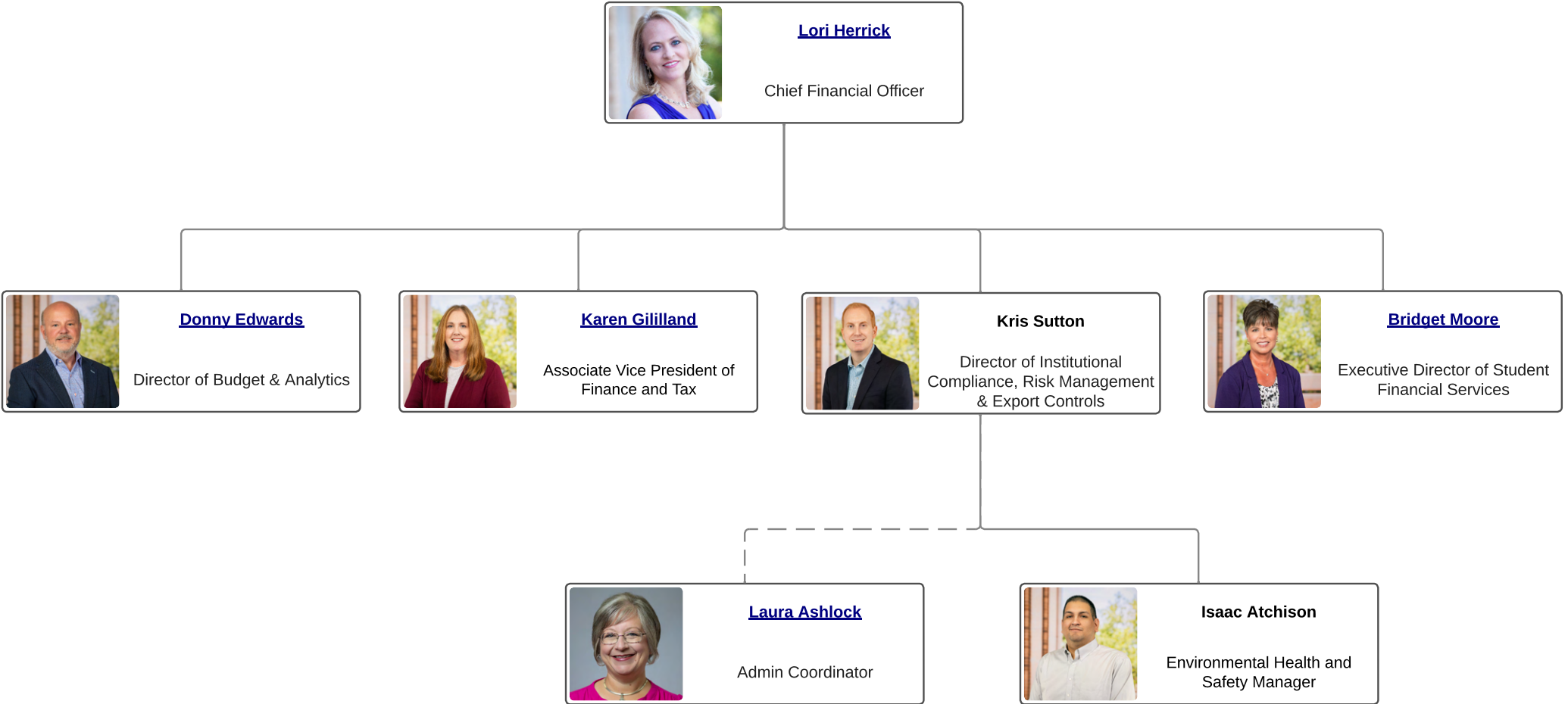

Finance



**[Karen Gililland](#)**  
Associate Vice President of  
Finance and Tax

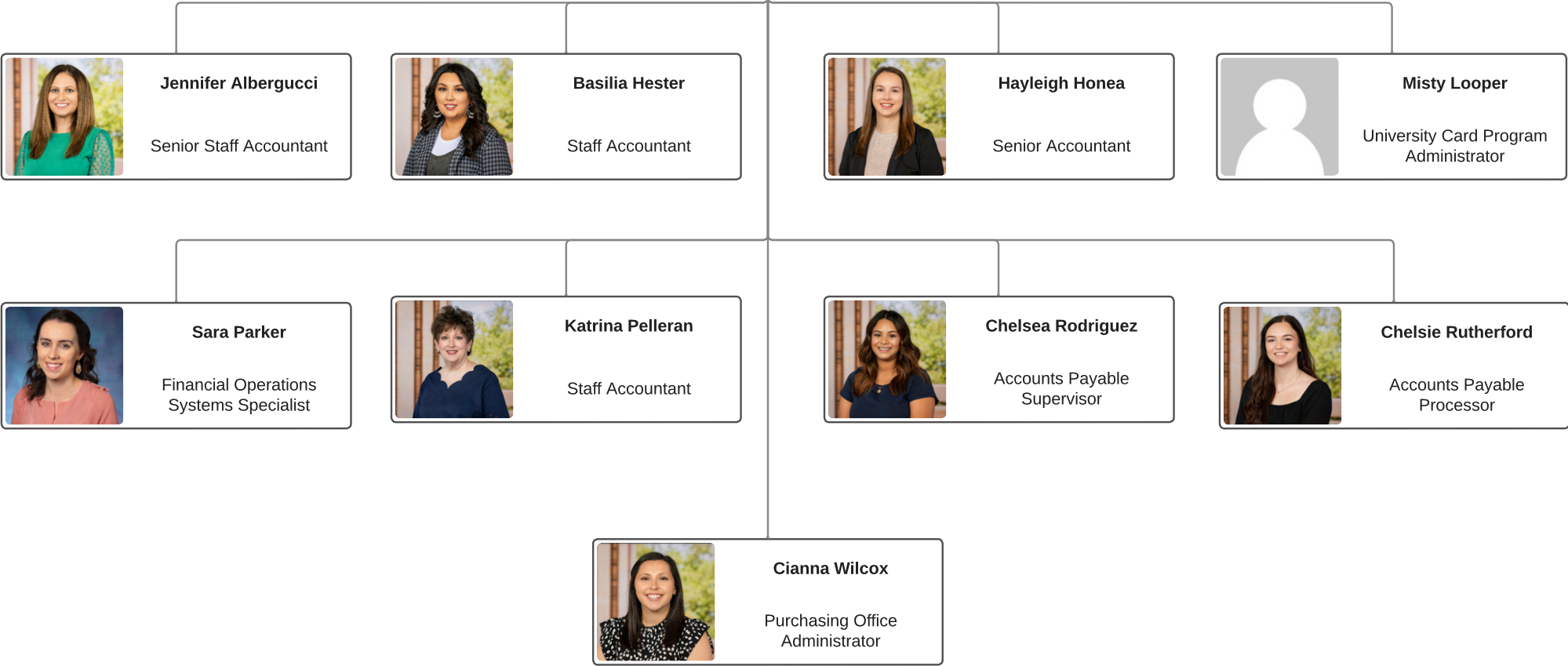

Finance

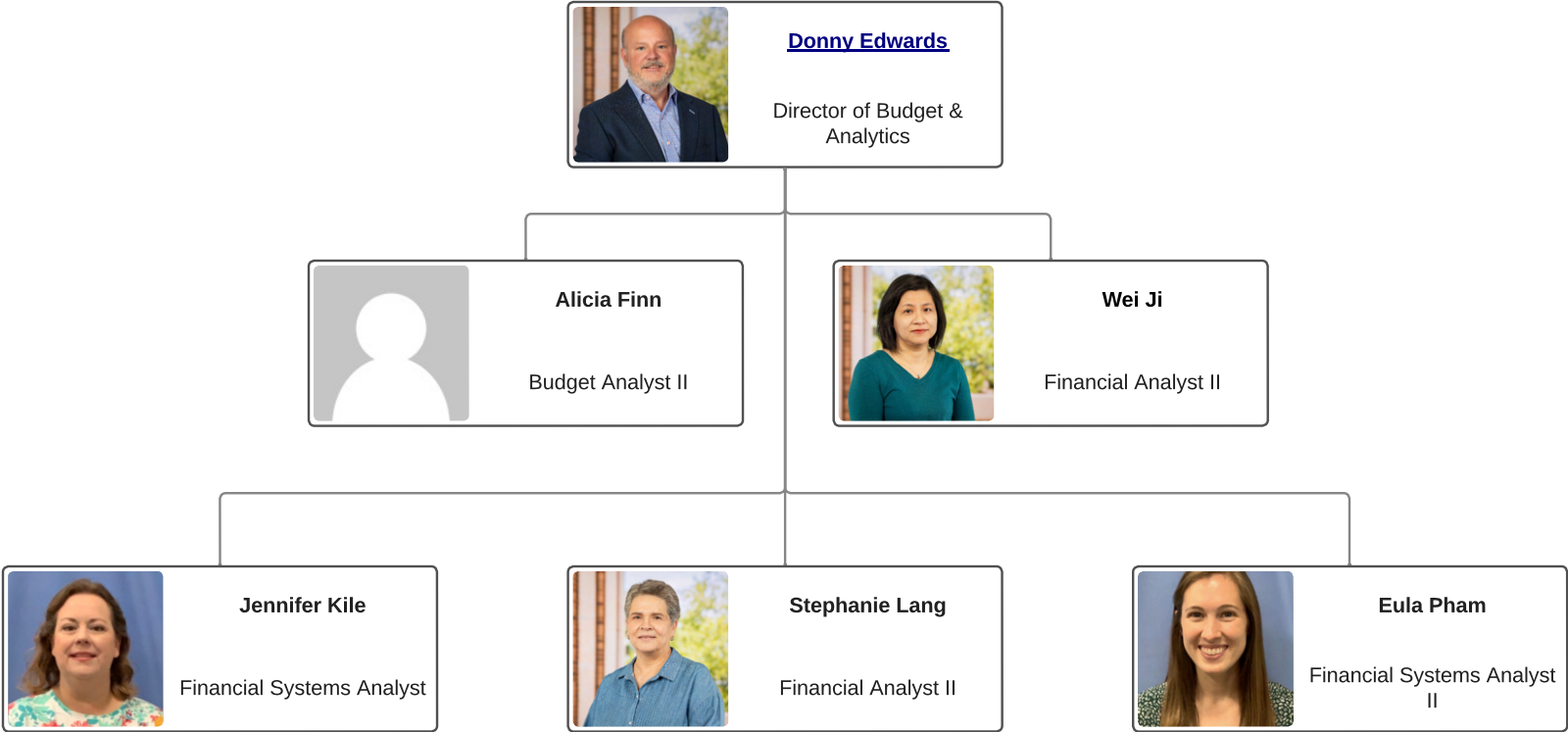

Student Financial Services

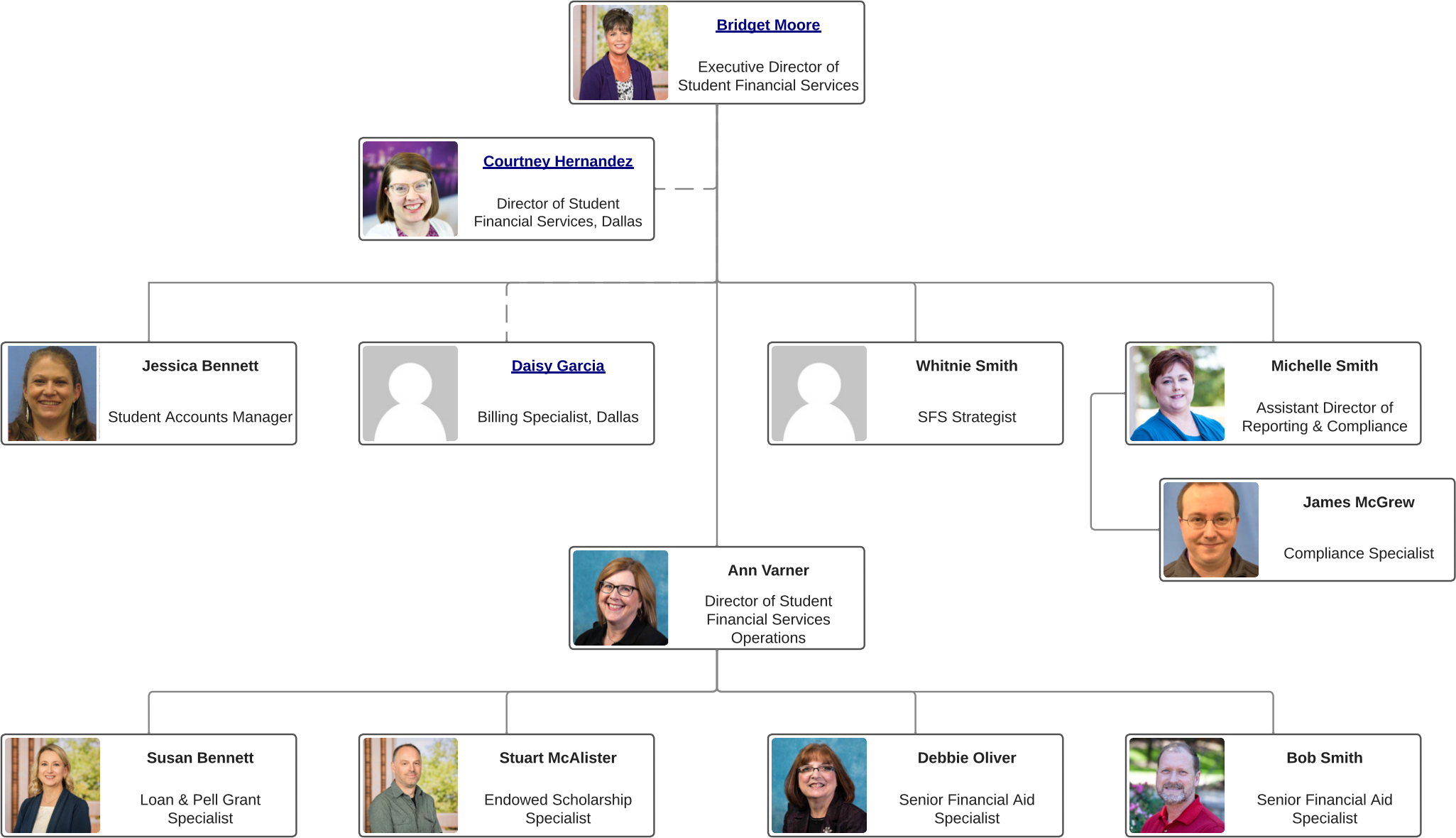

# Information Technology

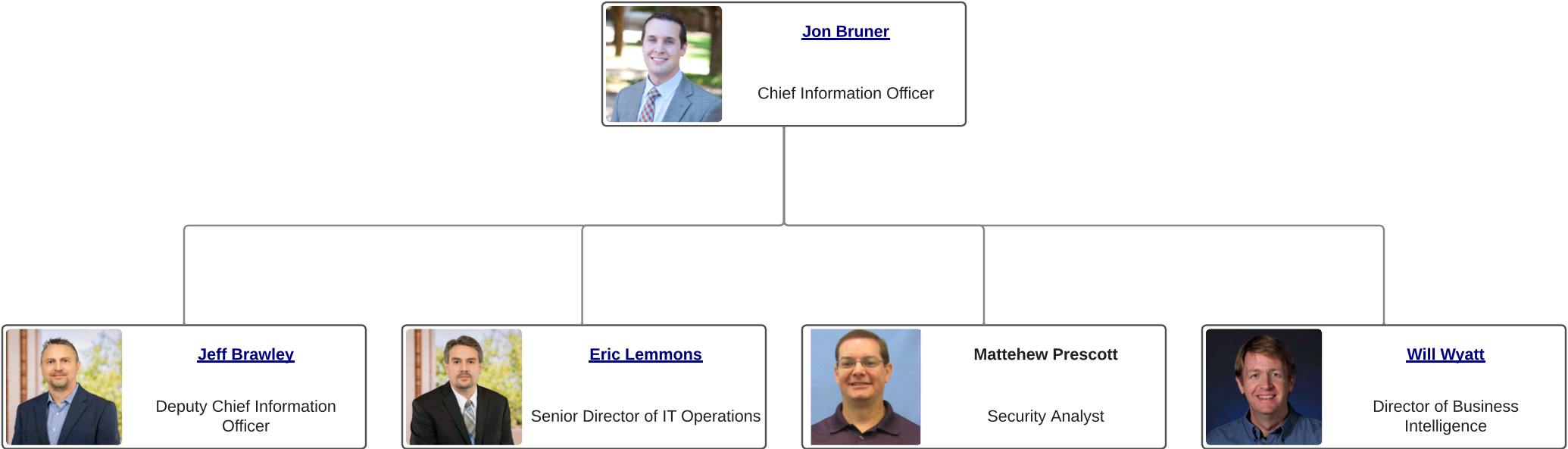

# Enterprise Applications

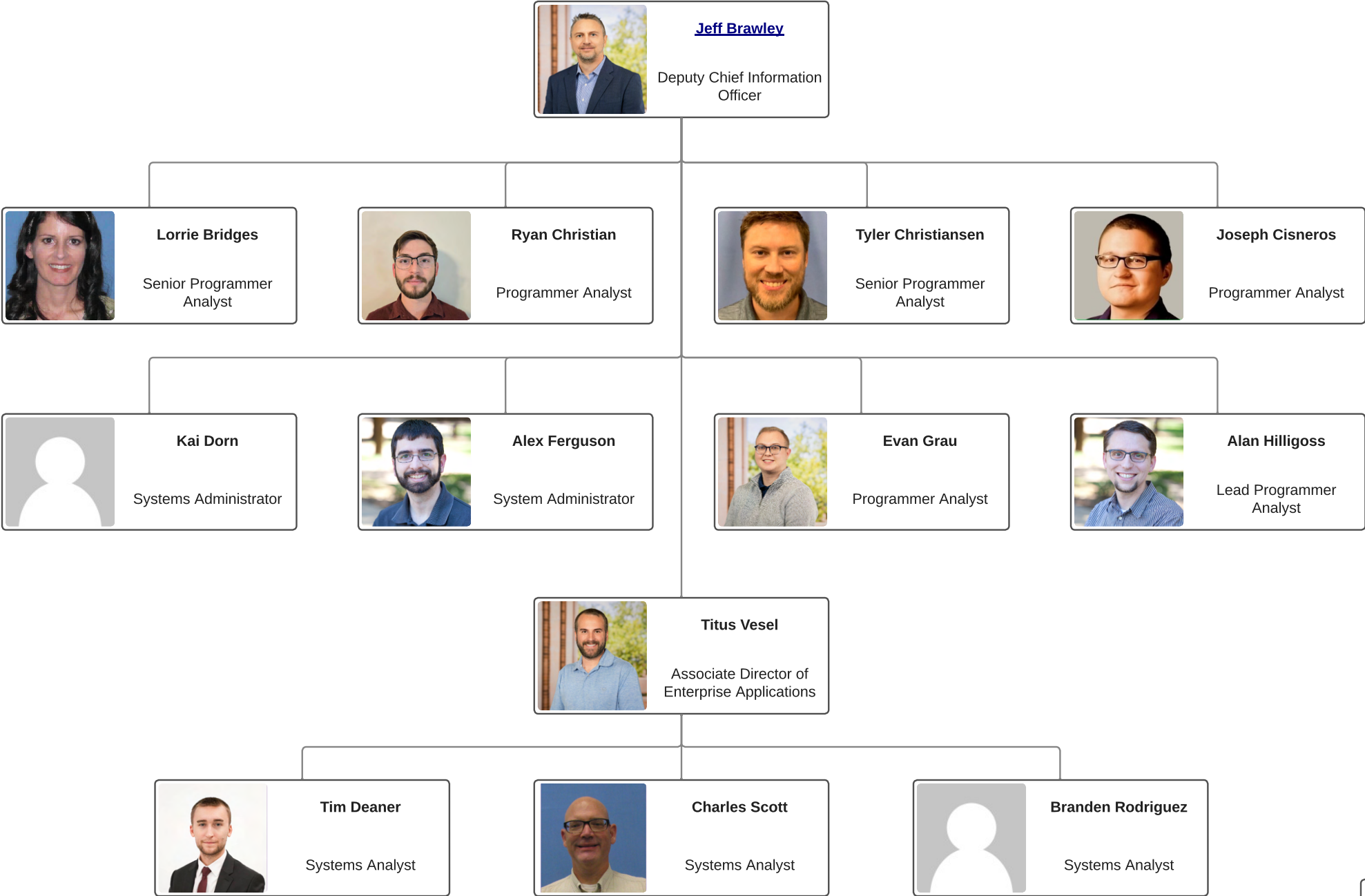

# Client and Infrastructure Services

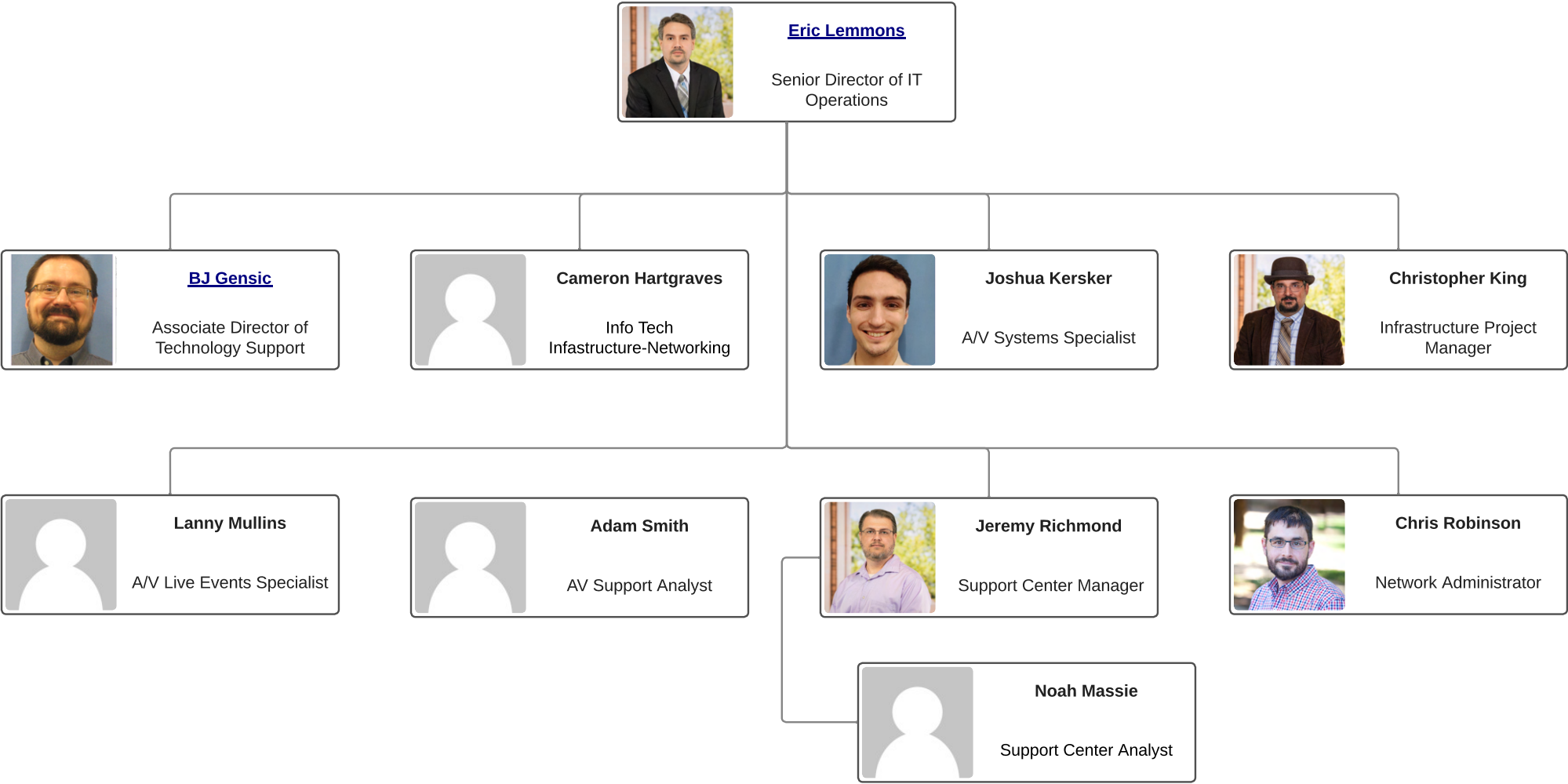

# Technology Support

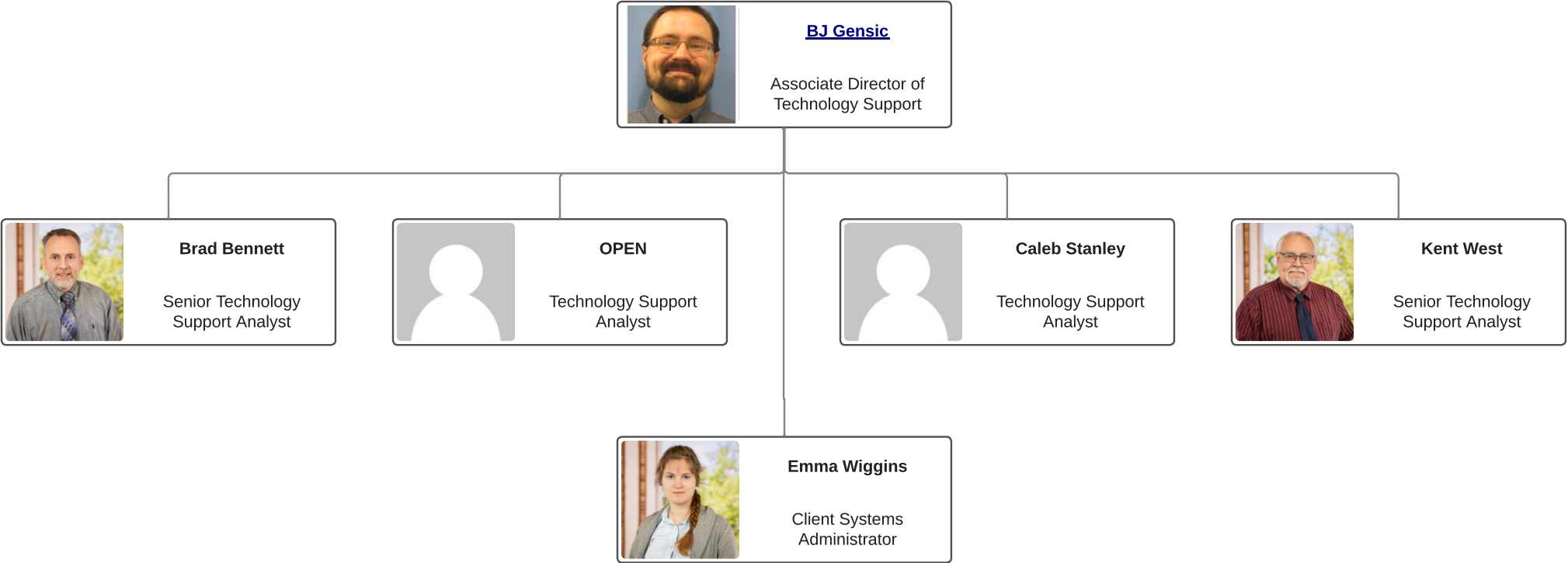



# Business Intelligence

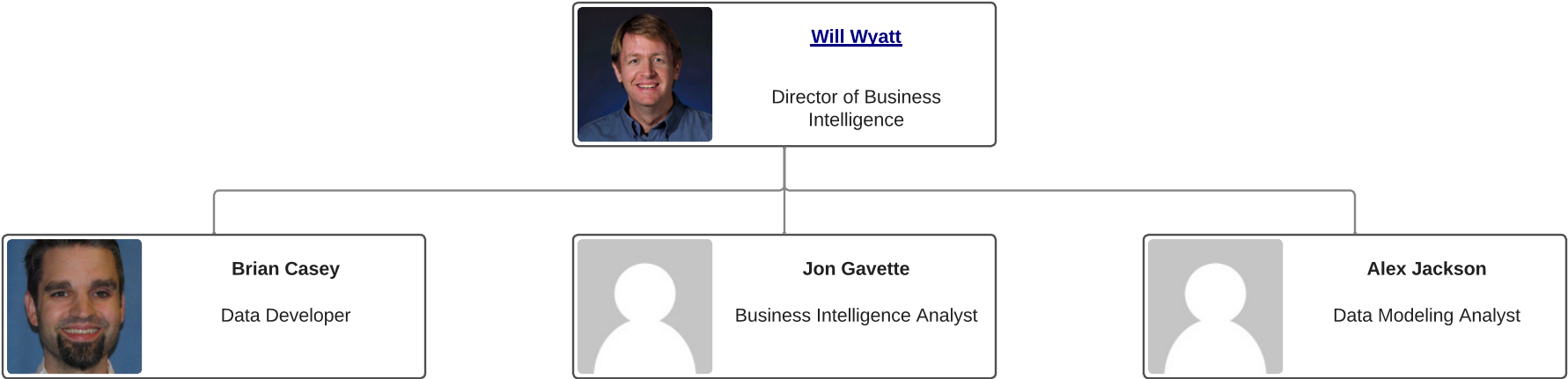

# Facilities and Campus Management

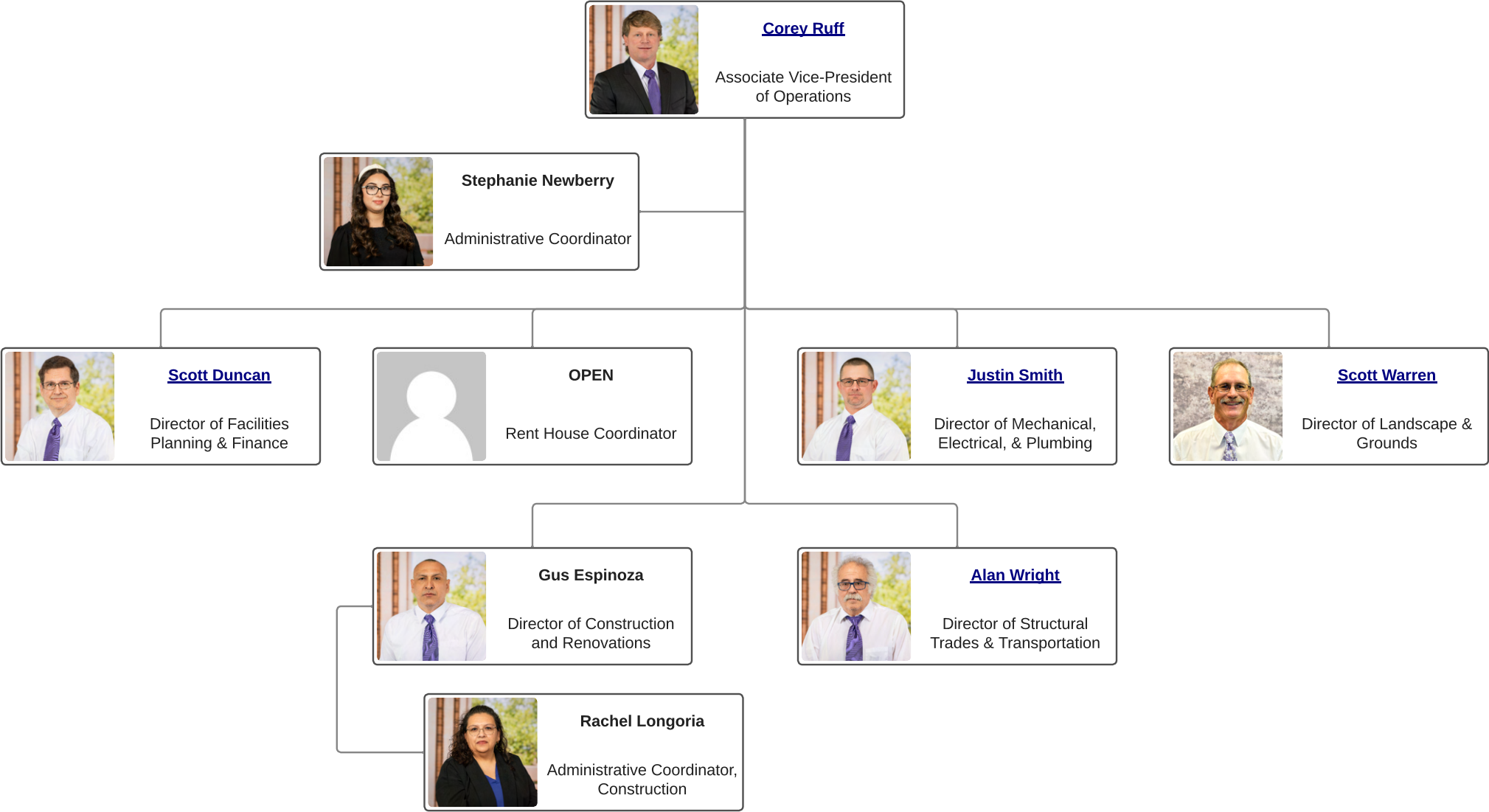

# Structural Trades & Transportation

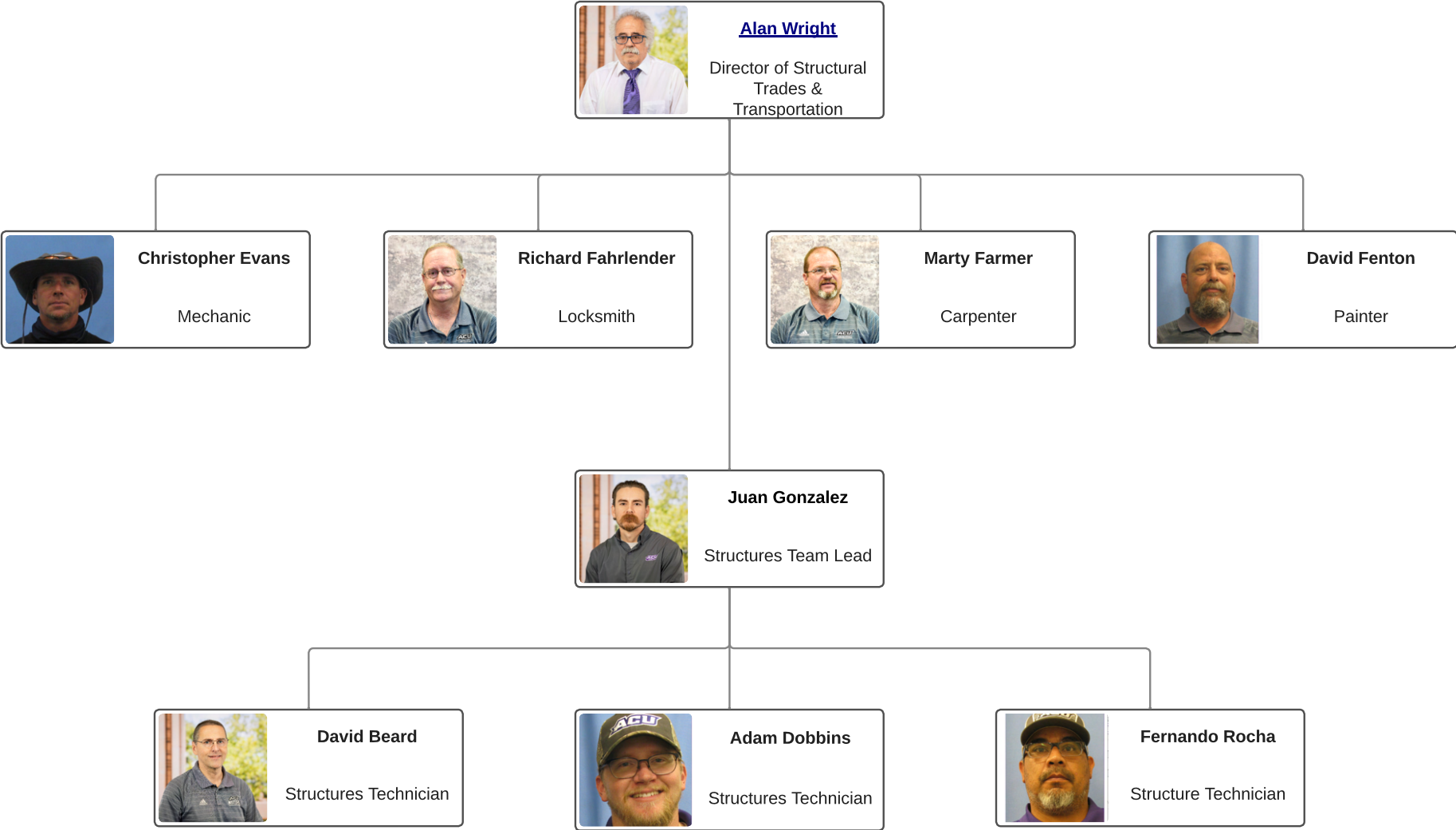

# Facilities Planning & Finance

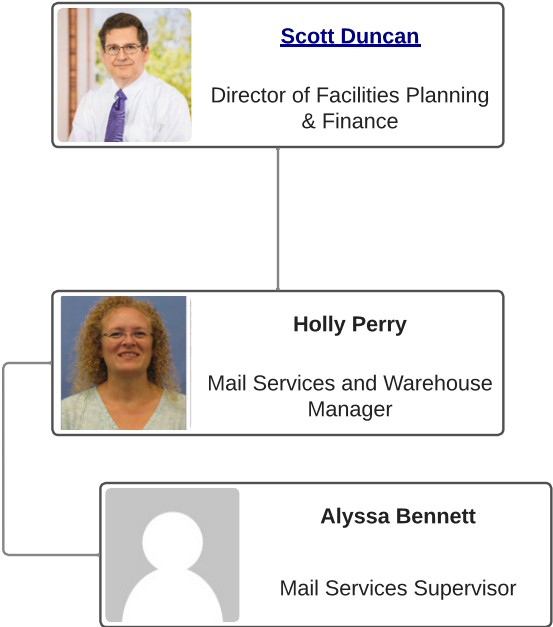

# Mechanical, Electrical, & Plumbing

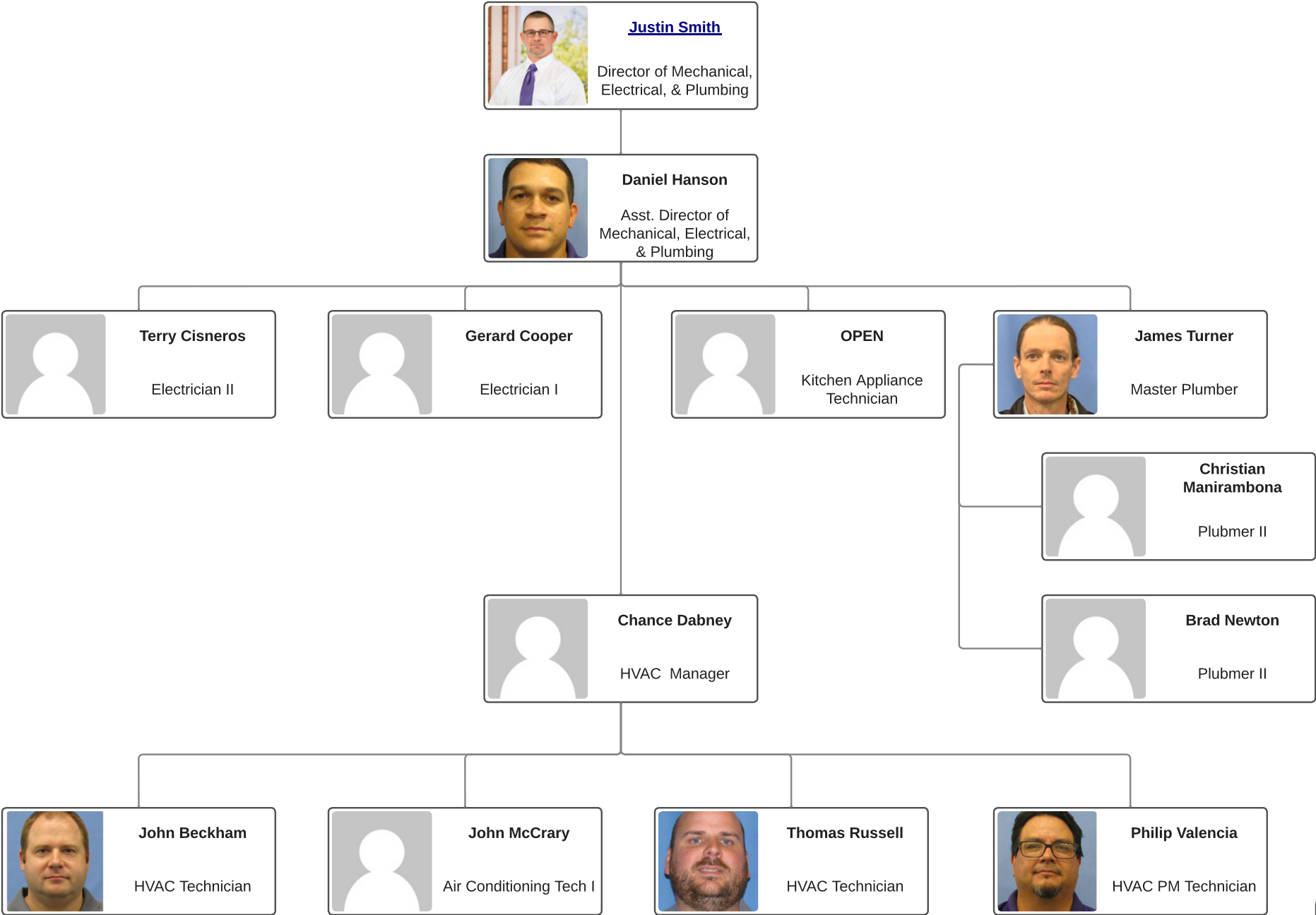

# Landscape & Grounds

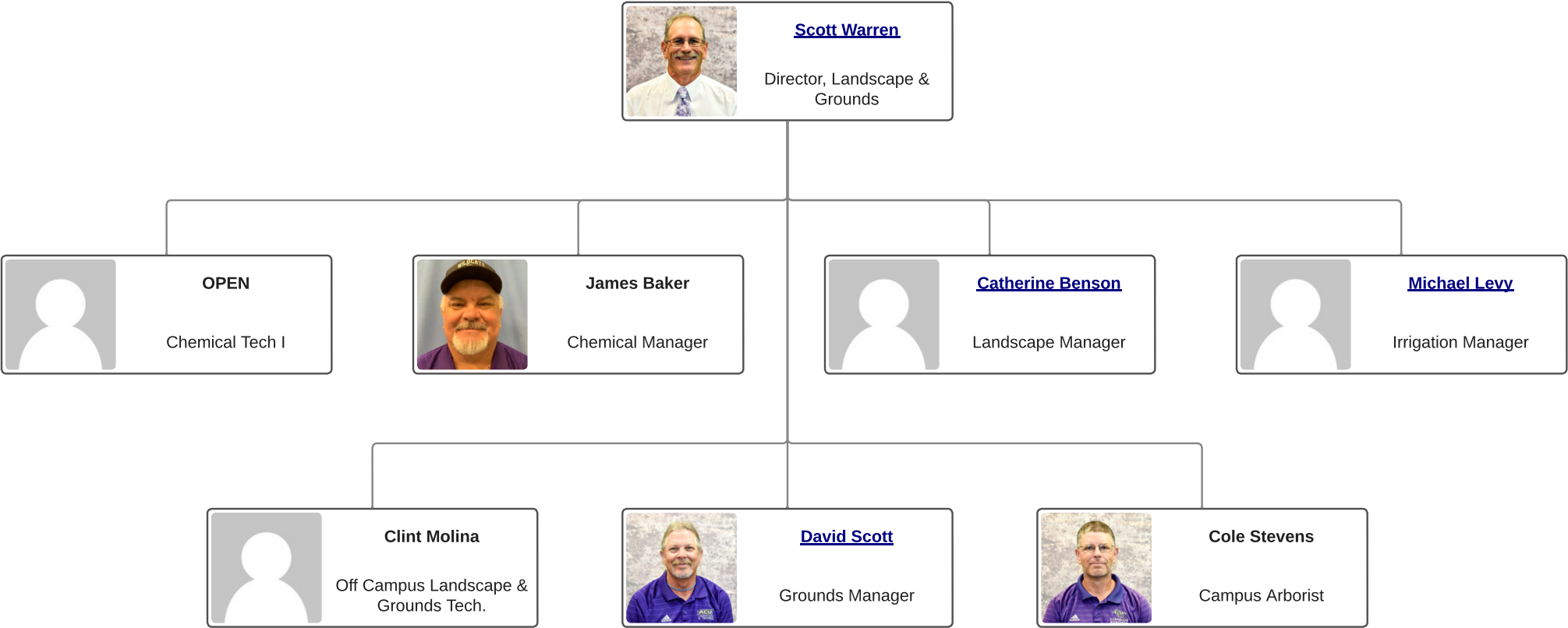

# Grounds

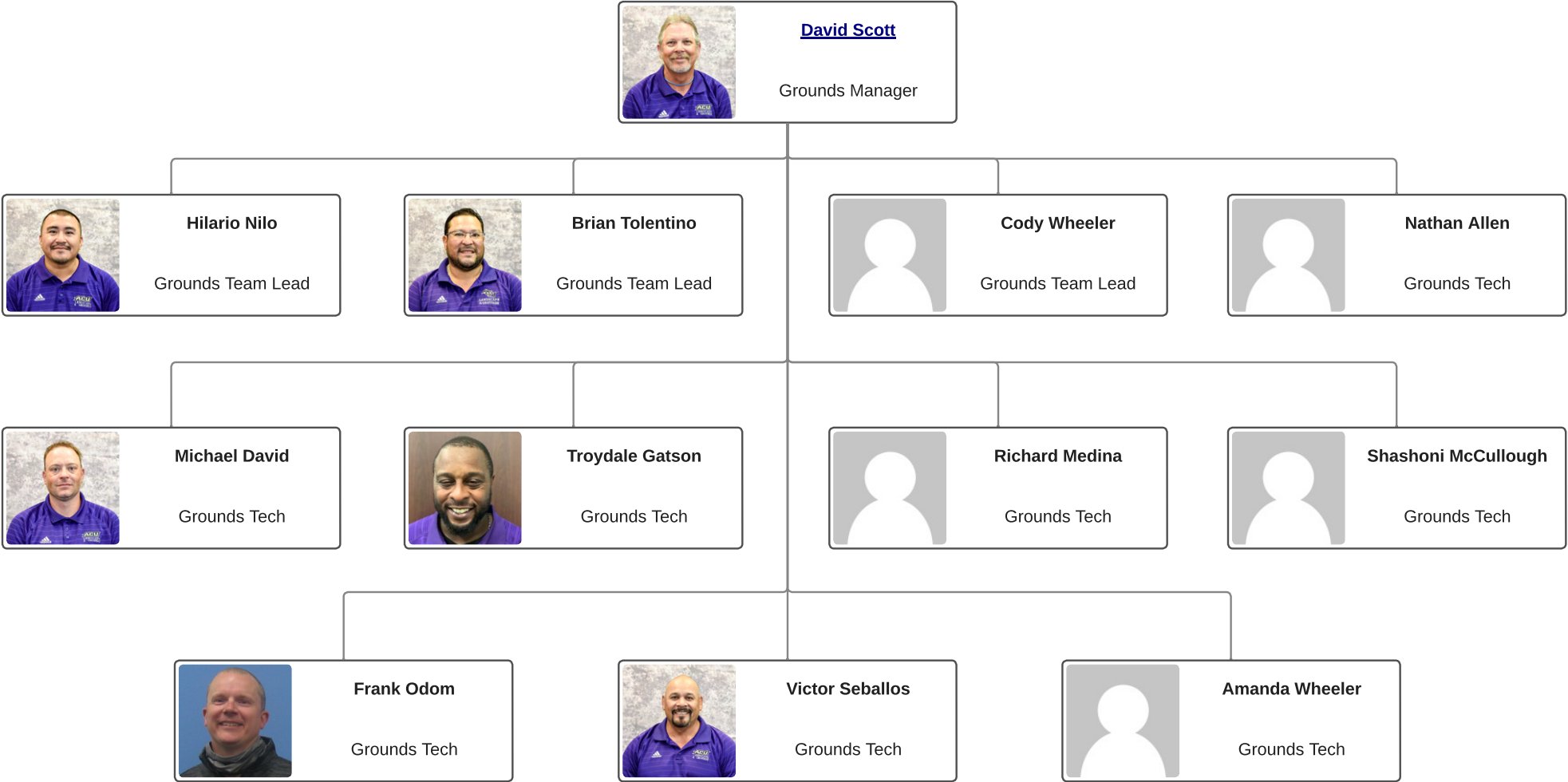

# Landscape

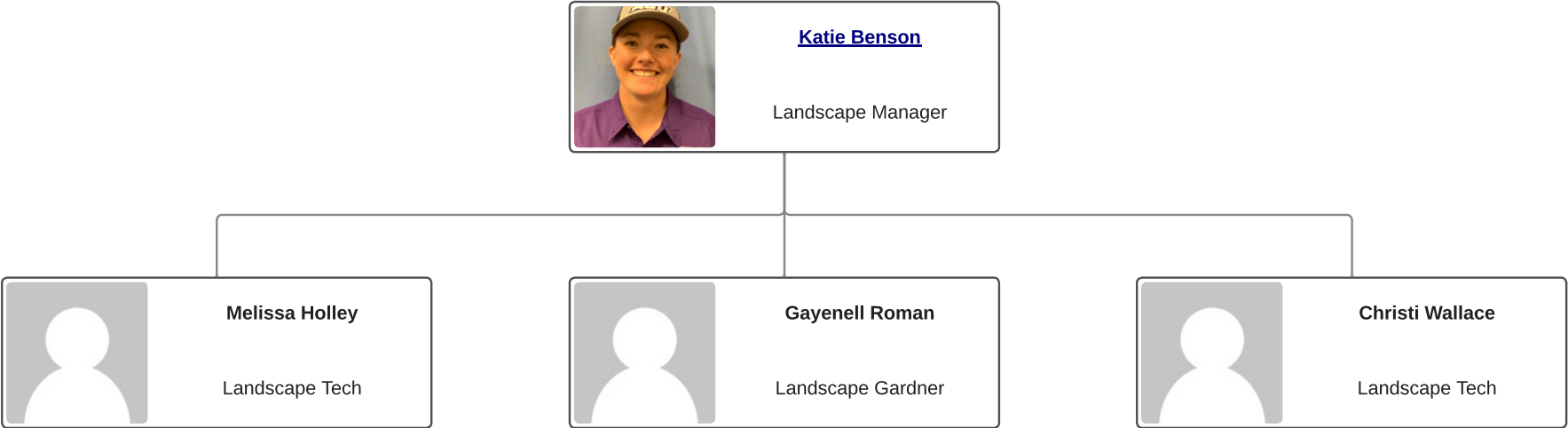



# Irrigation

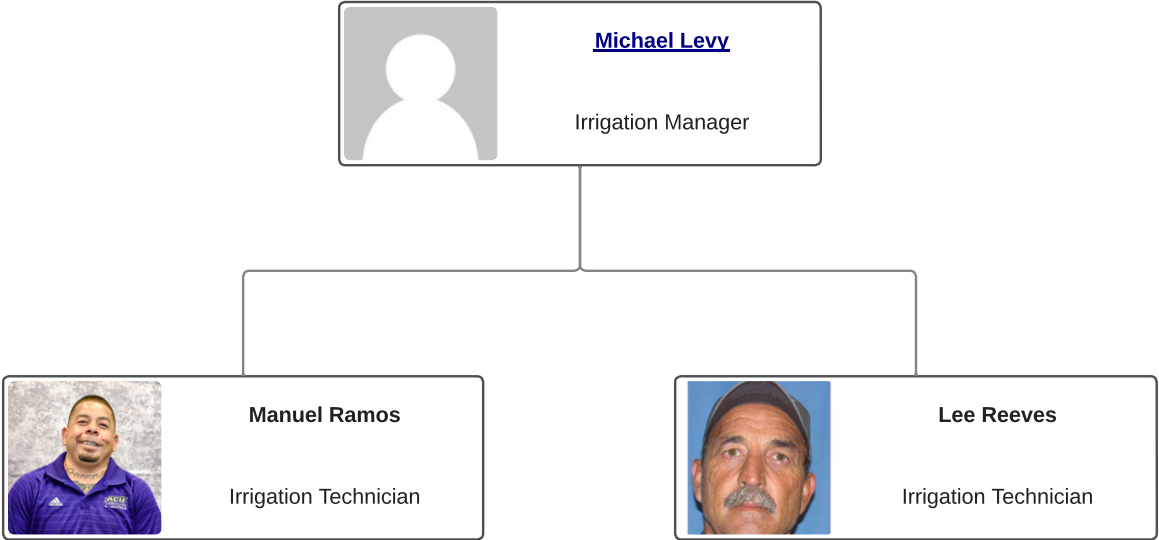

# Advancement

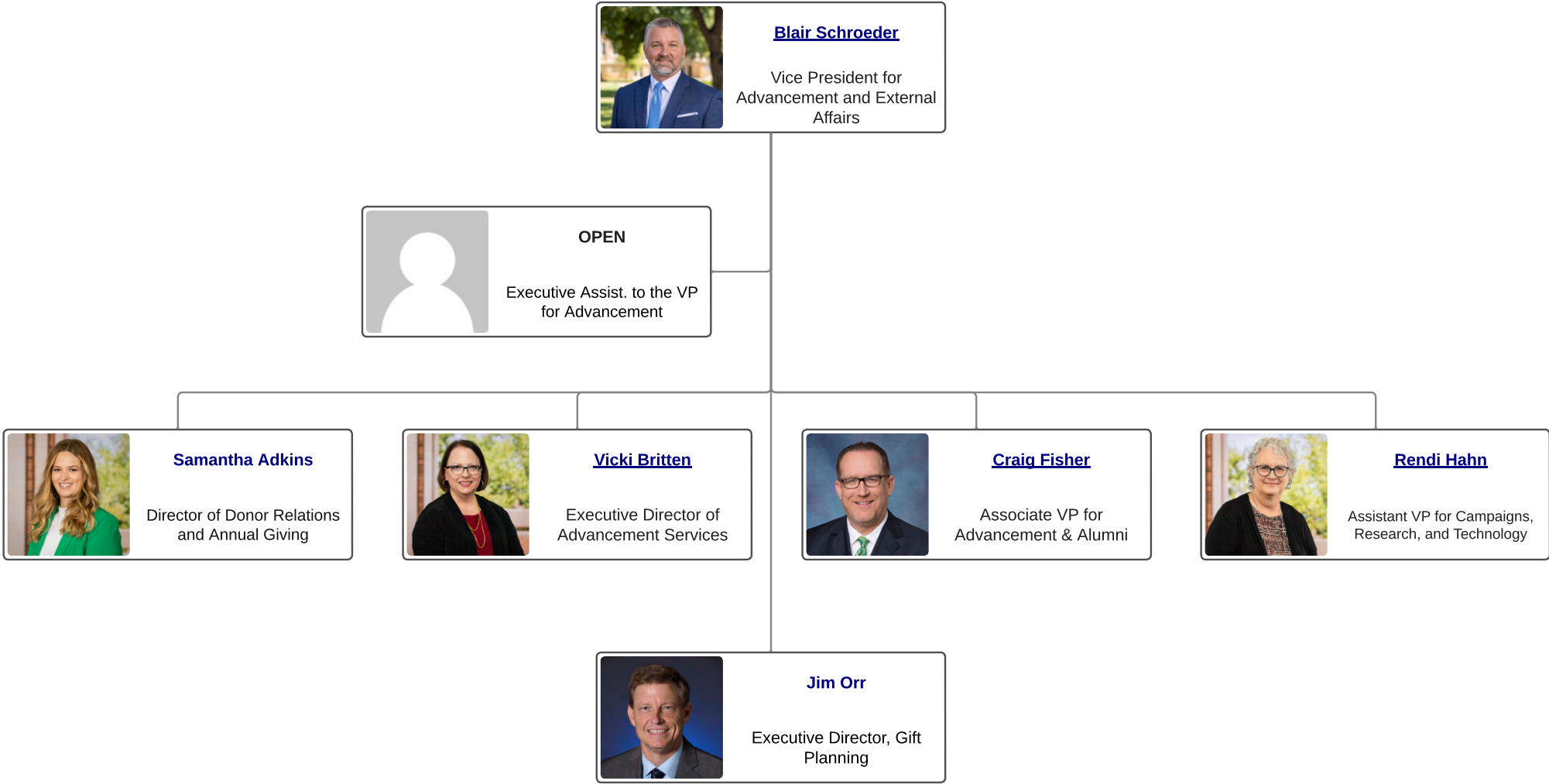

# Advancement

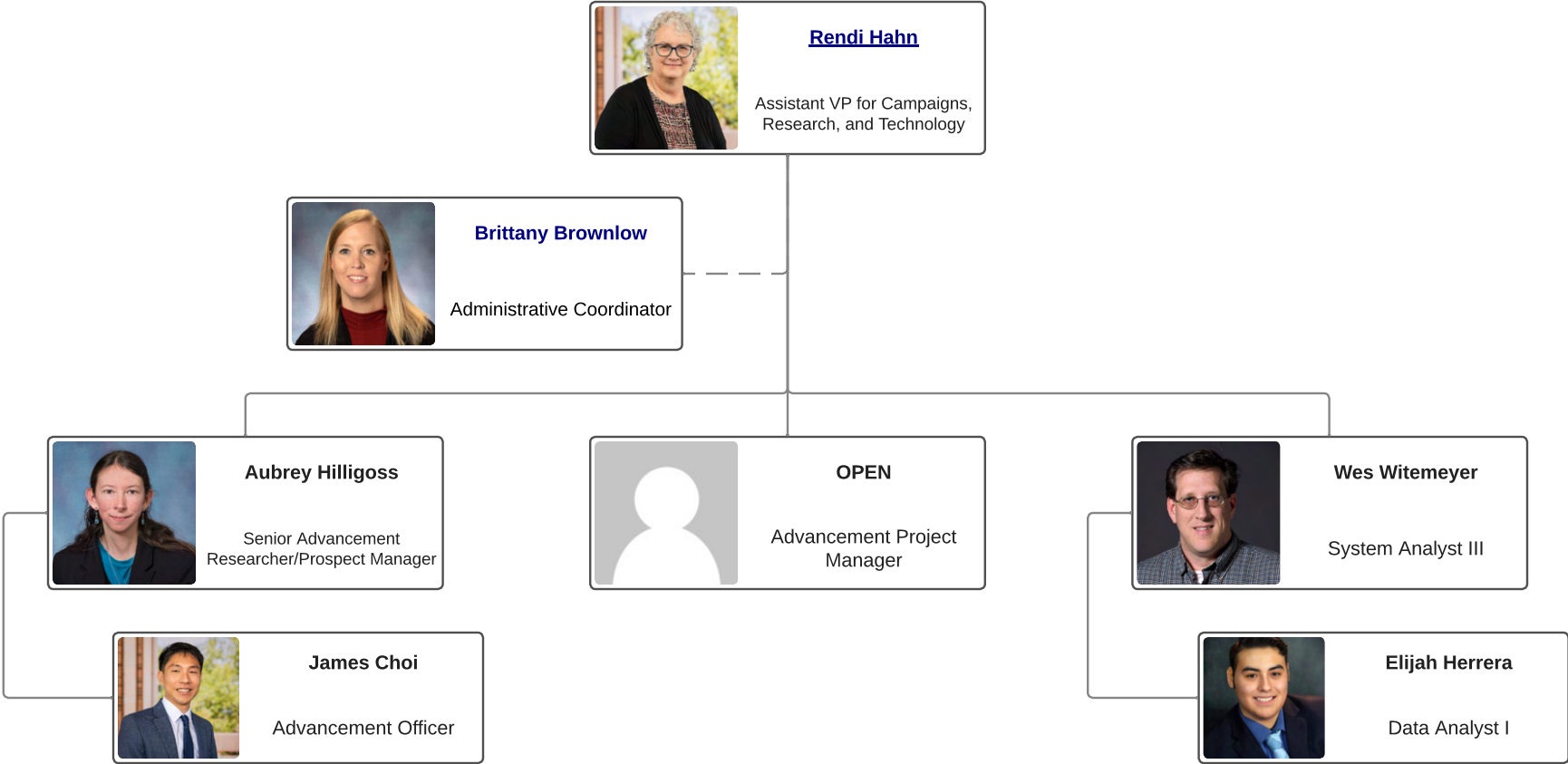

# Advancement Services

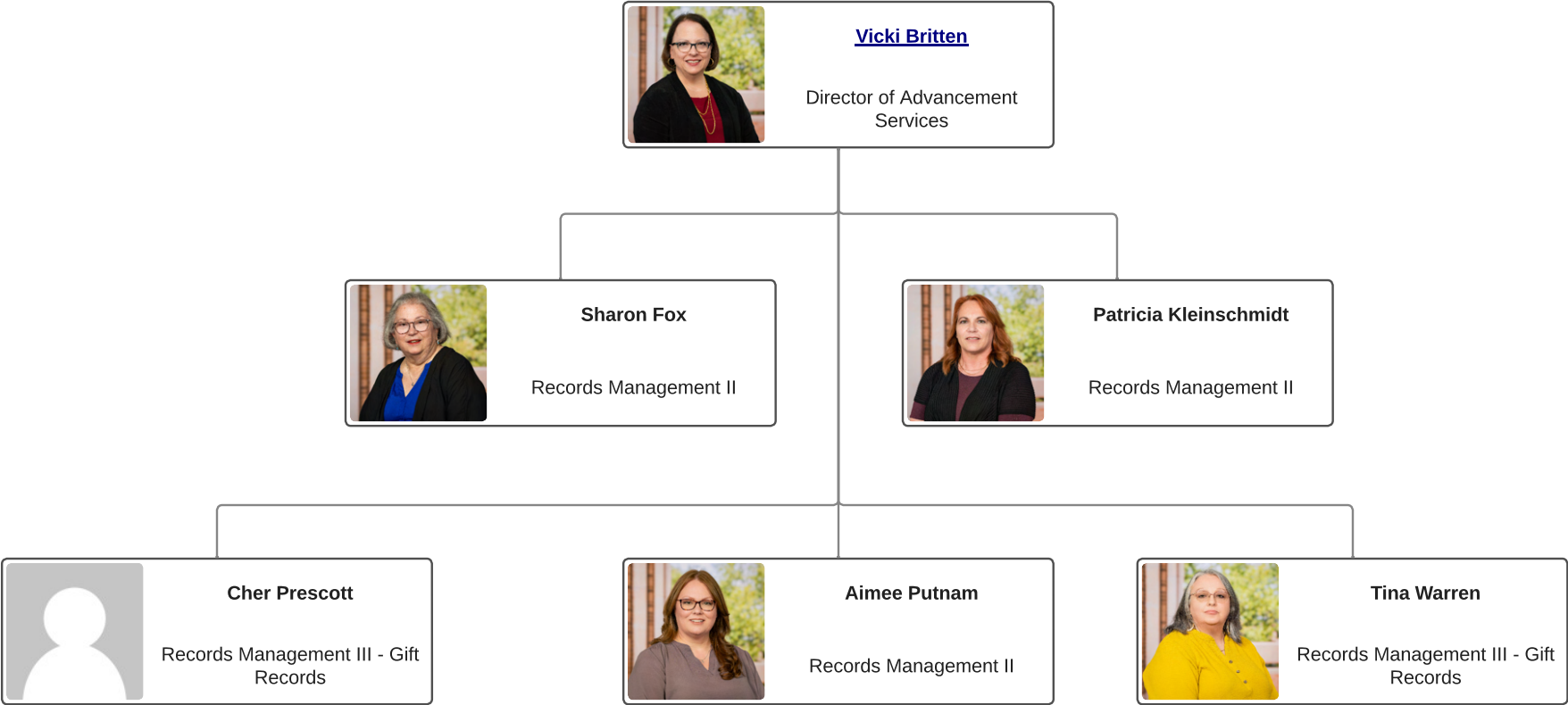

# Advancement-Gift Planning



# Alumni Relations and University Events

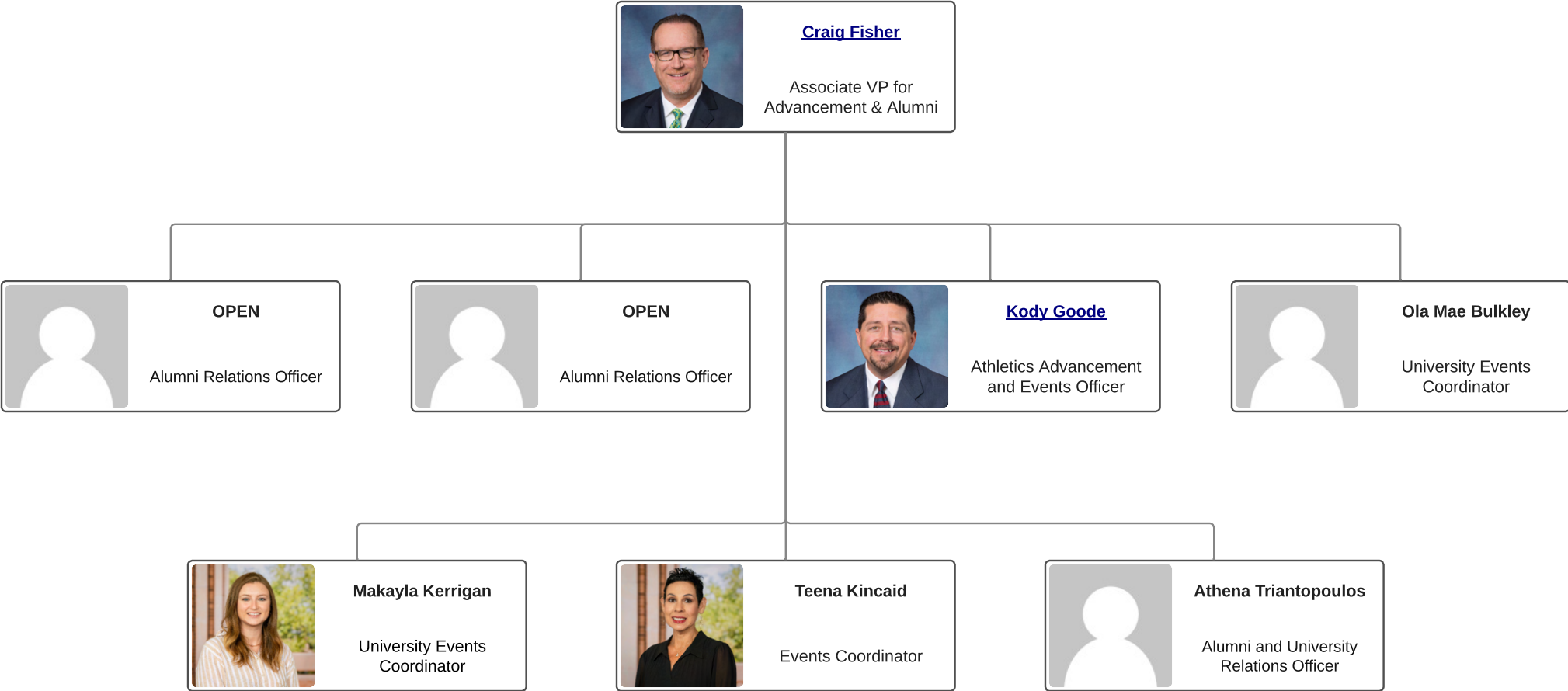

# Advancement

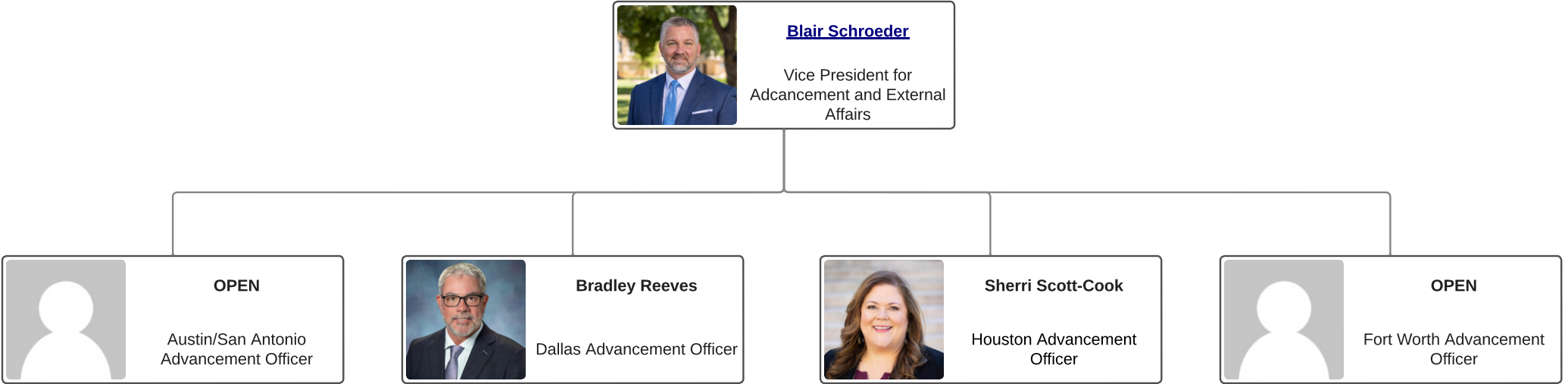

# Advancement

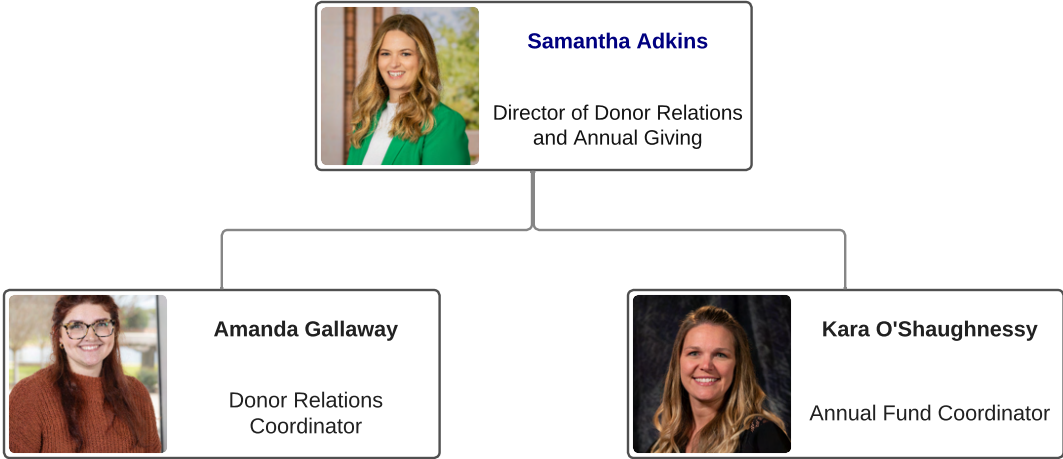



# University Marketing

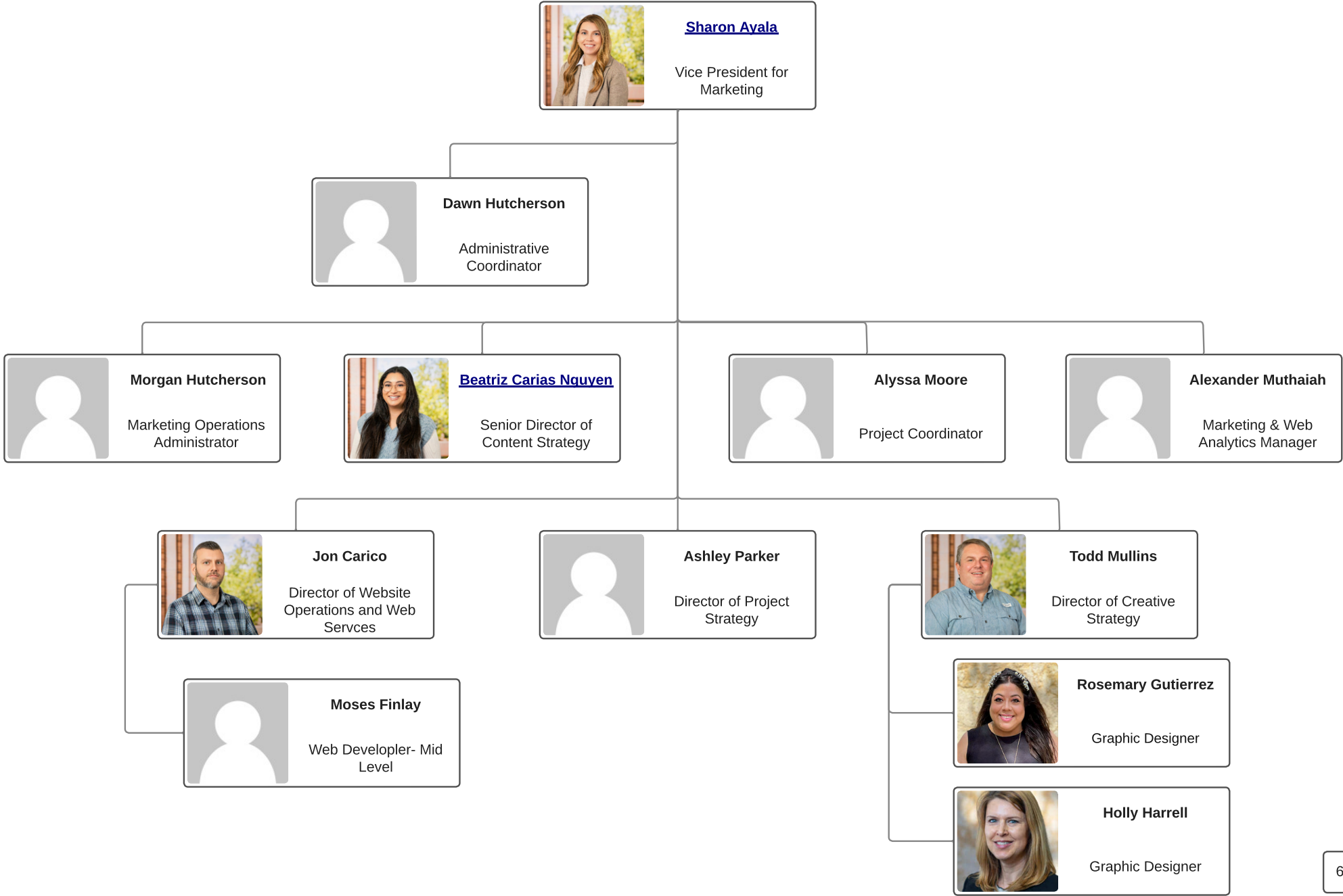

# University Marketing

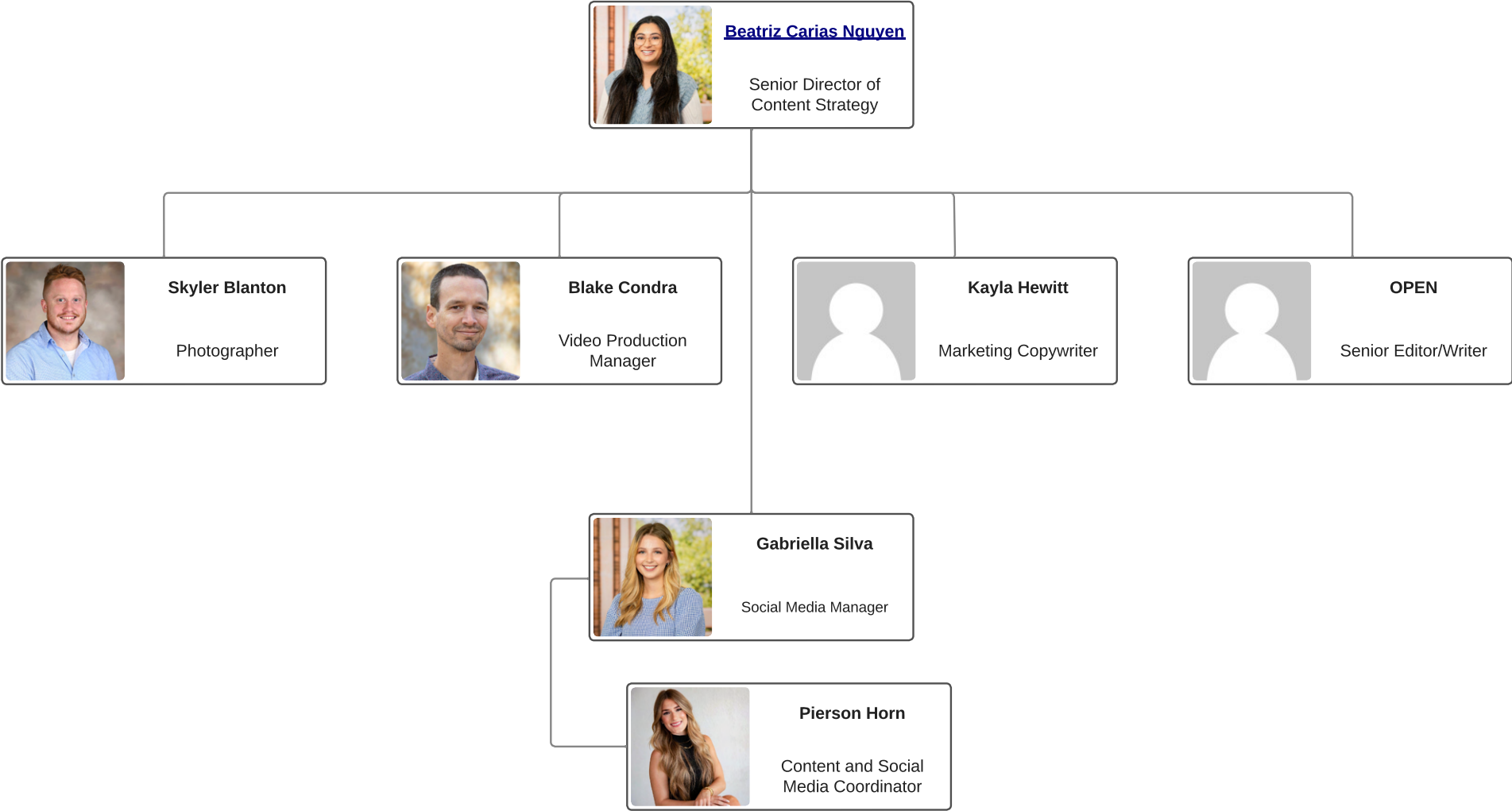

Academic Affairs

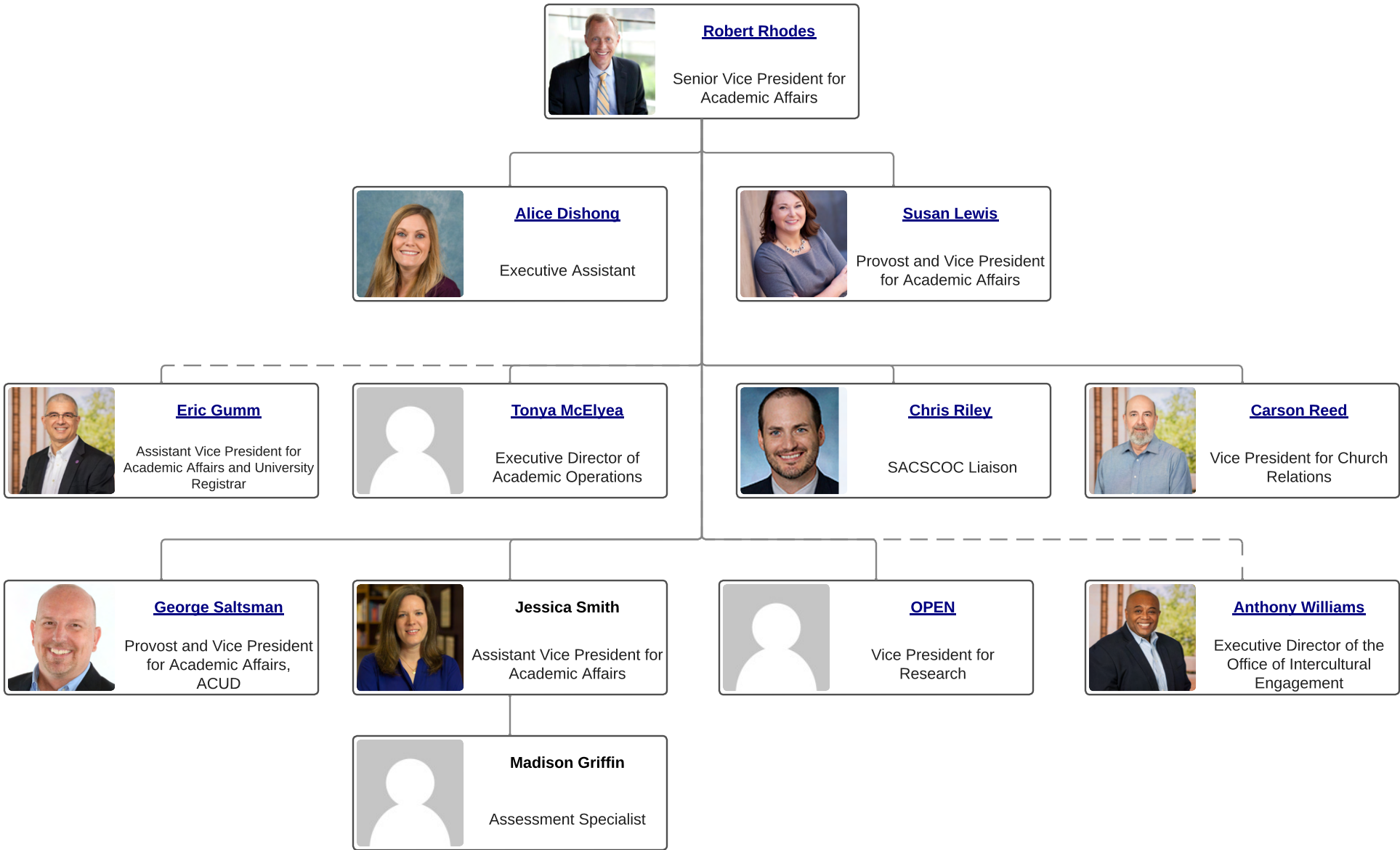

Office of the Provost

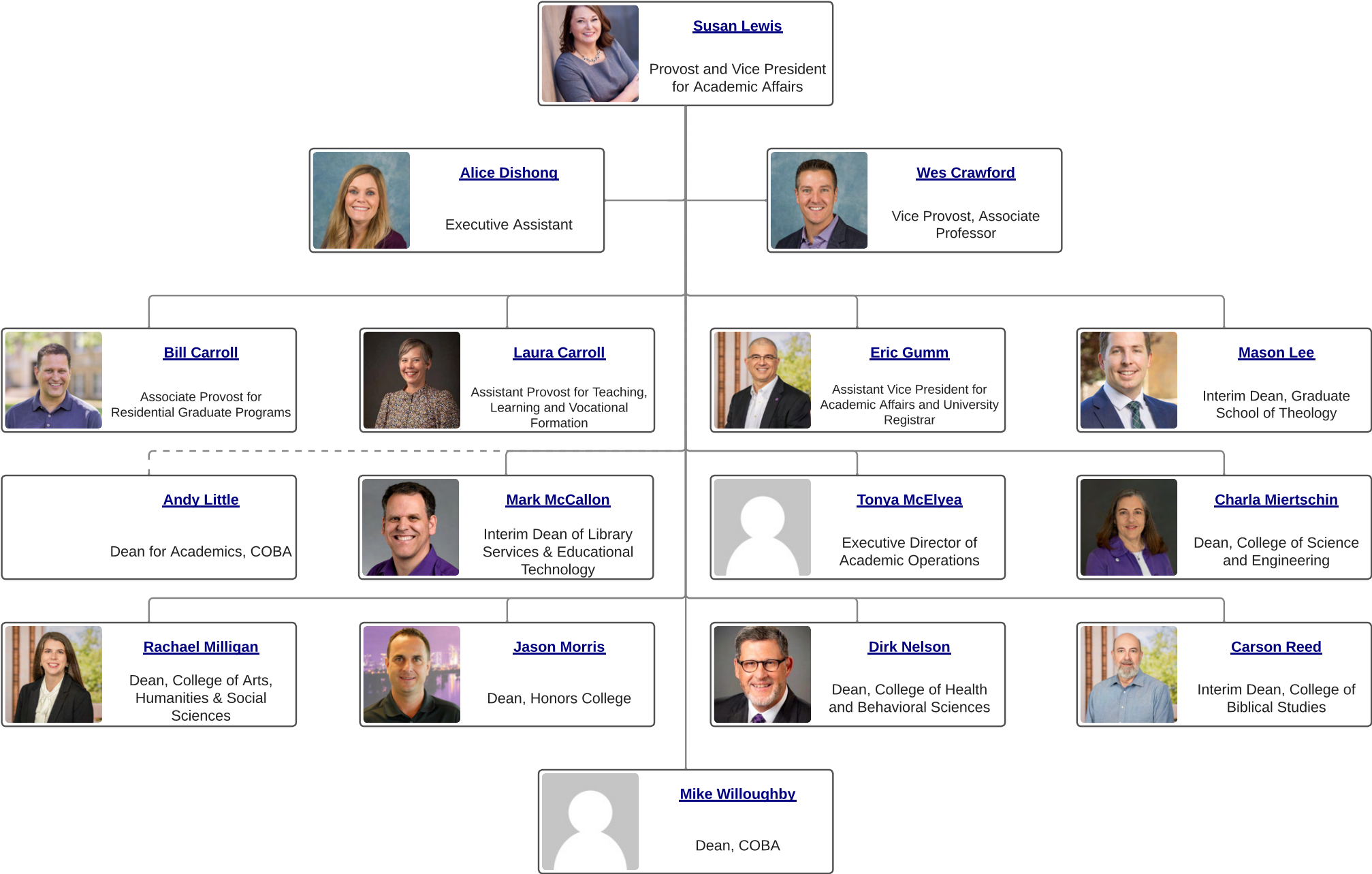

# Office of the Vice Provost

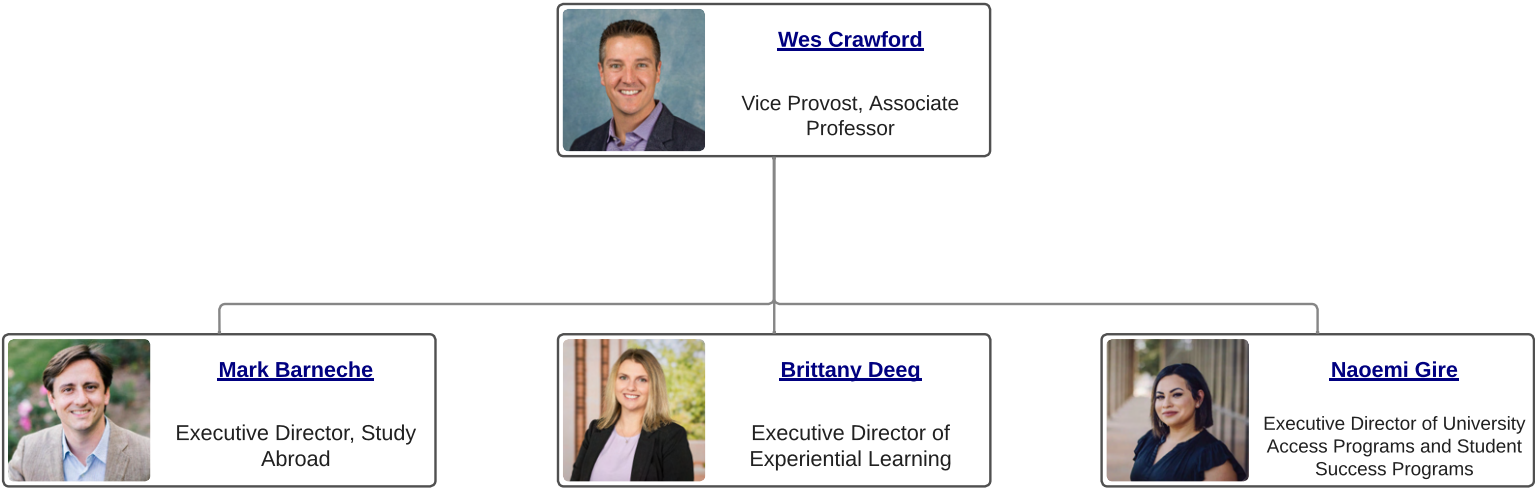

## Experiential Learning

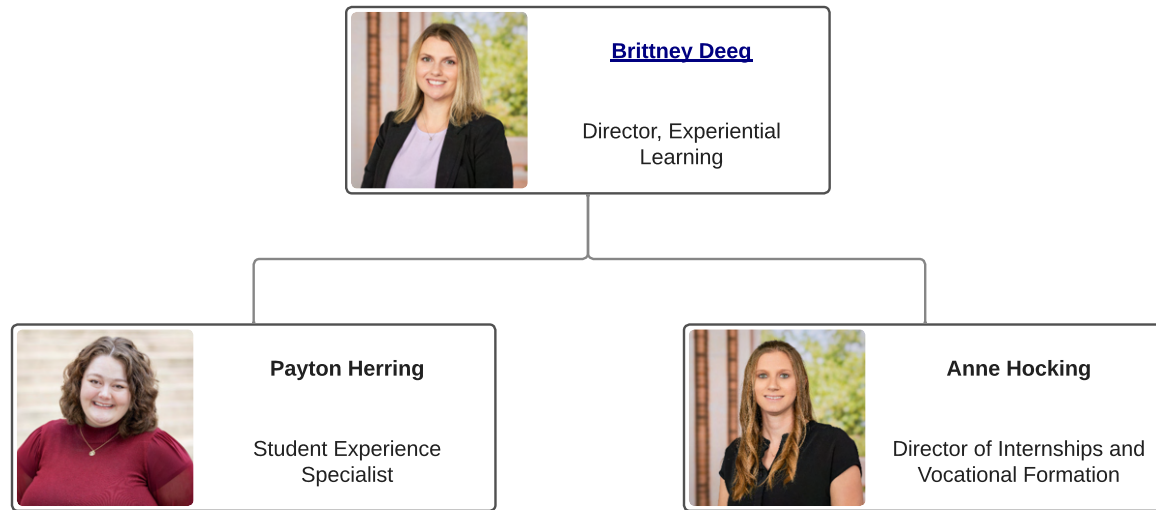

# Research

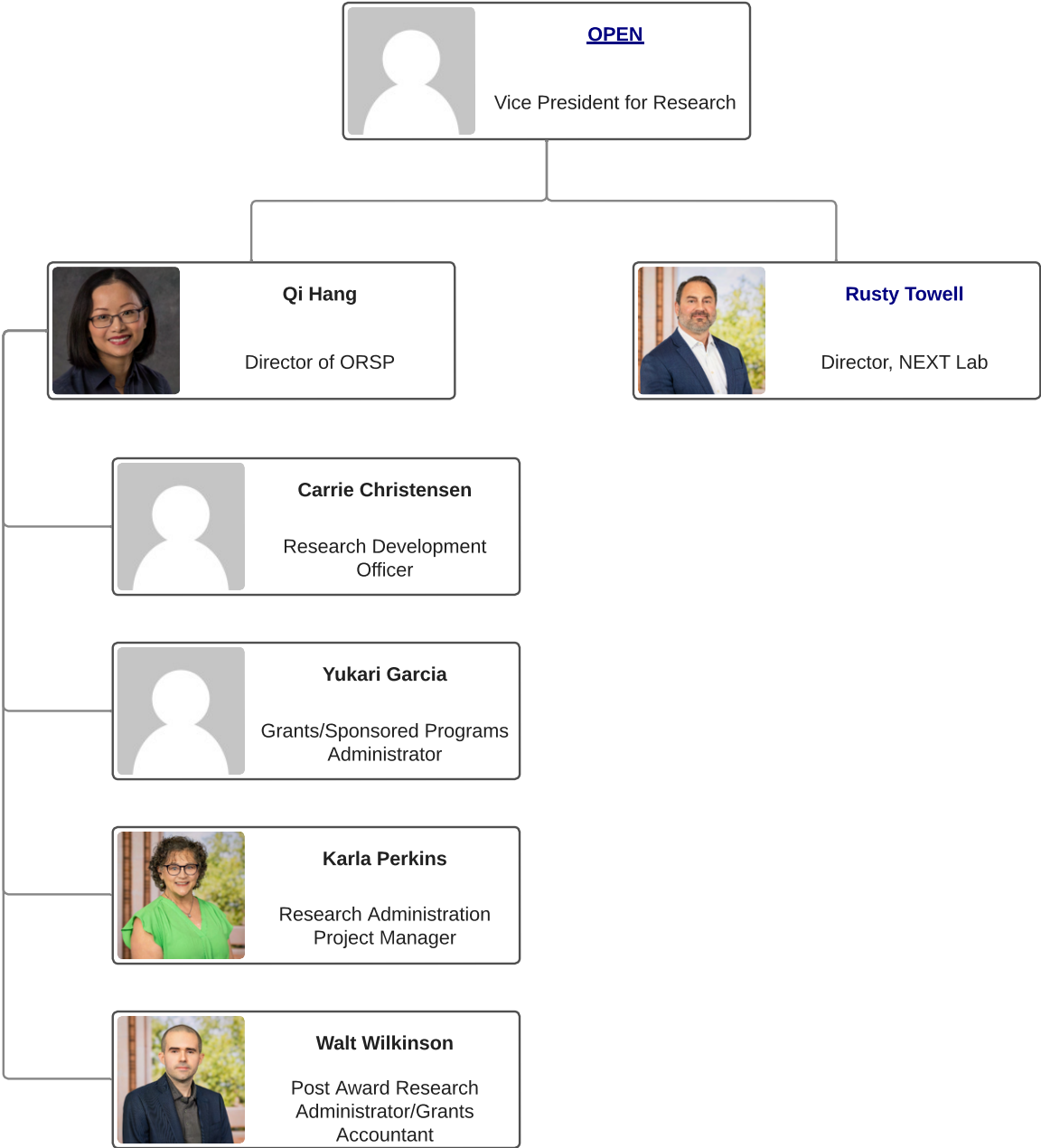

## NEXT Lab

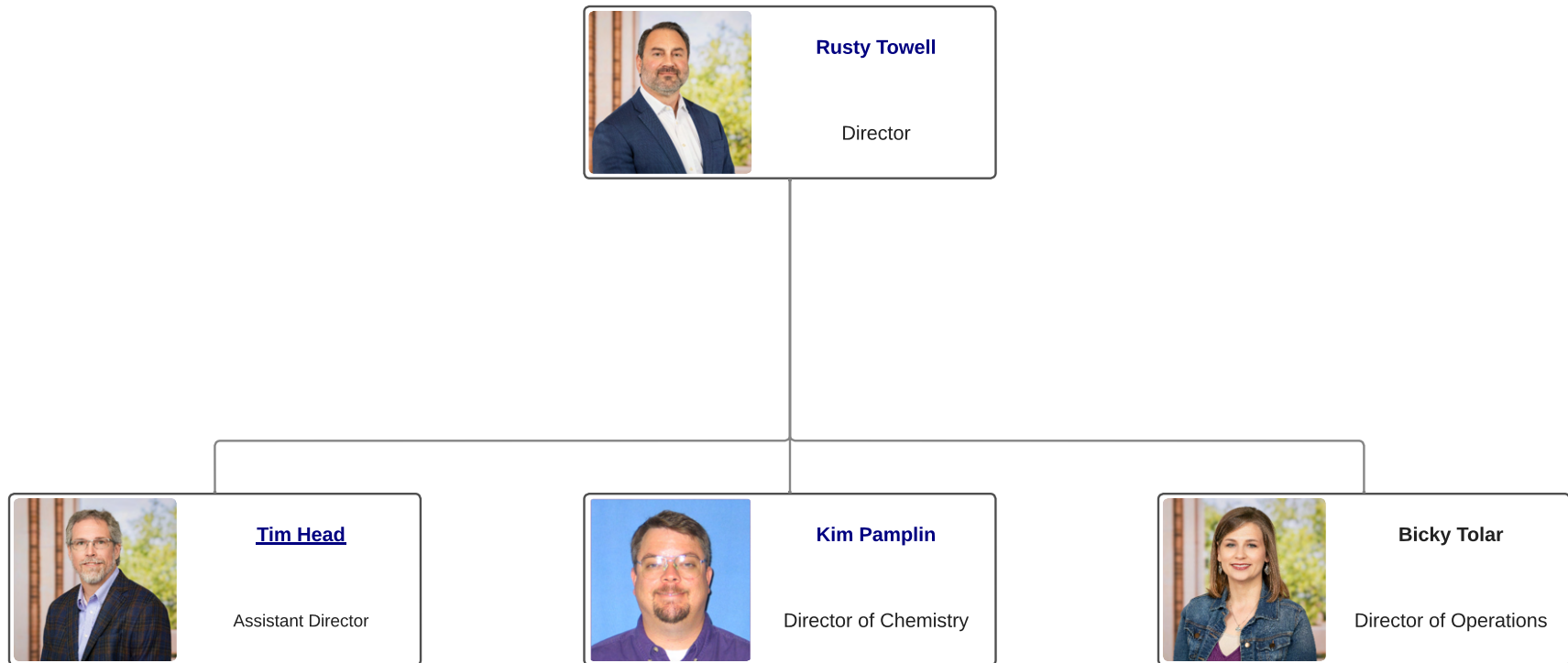



# NEXT Lab-Operations & Engineering R&D

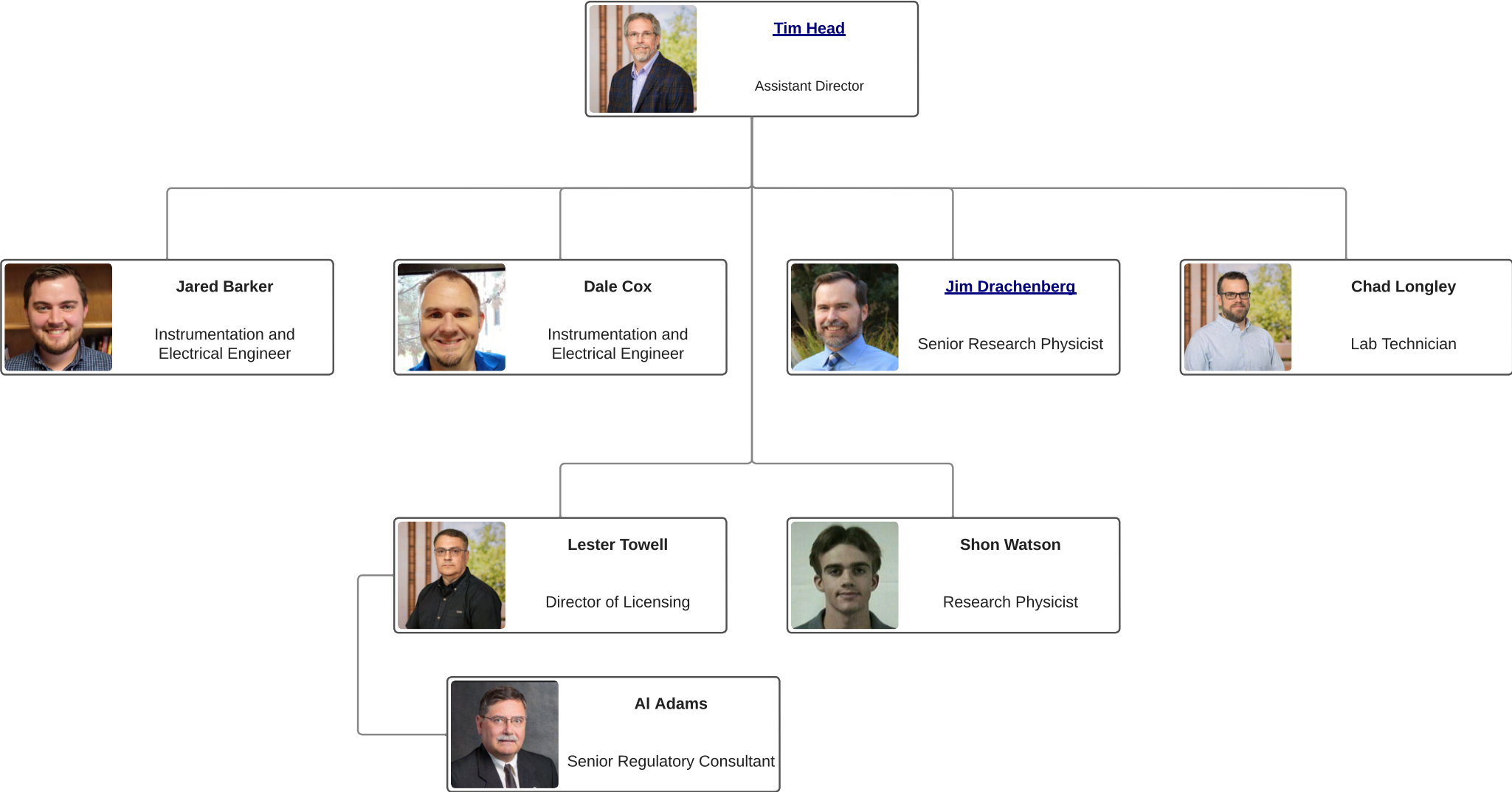

## NEXT Lab-Chemistry

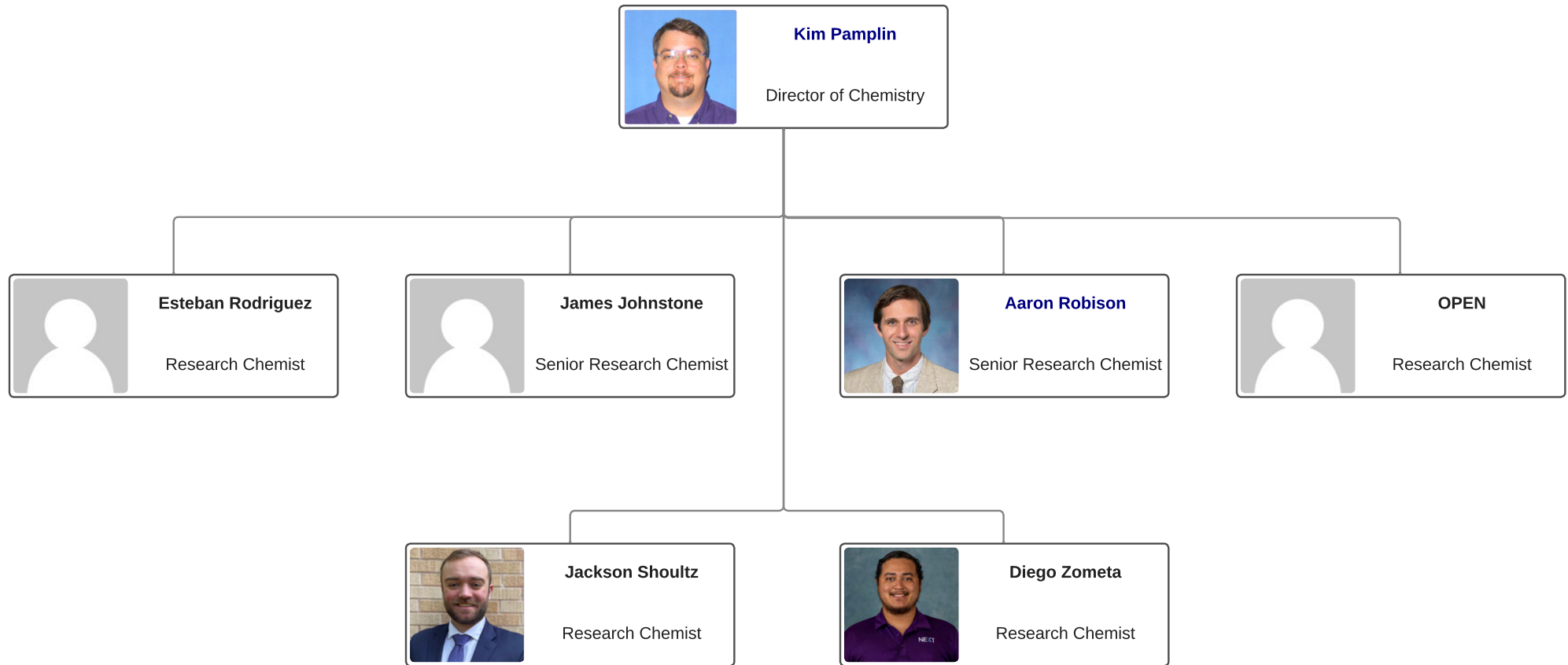

# College of Biblical Studies



**Carson Reed**  
Interim Dean College of  
Biblical Studies



**Gina Hack**  
Executive Assistant to  
the CBS Dean



**Cliff Barbarick**  
Chair, Bible, Missions, &  
Ministry



**Christopher Hutson**  
Associate Dean of  
Academic Programs



**Mason Lee**  
Dean Graduate School of  
Theology



**Zane McGee**  
Director, Halbert Center



**Lisa Merchant**  
Chair, Marriage & Family  
Studies



**Deborah Niccum**  
Director of Finance and  
Administration



**Tina Chisholm**  
Administrative Assistant

Bible, Missions & Ministry

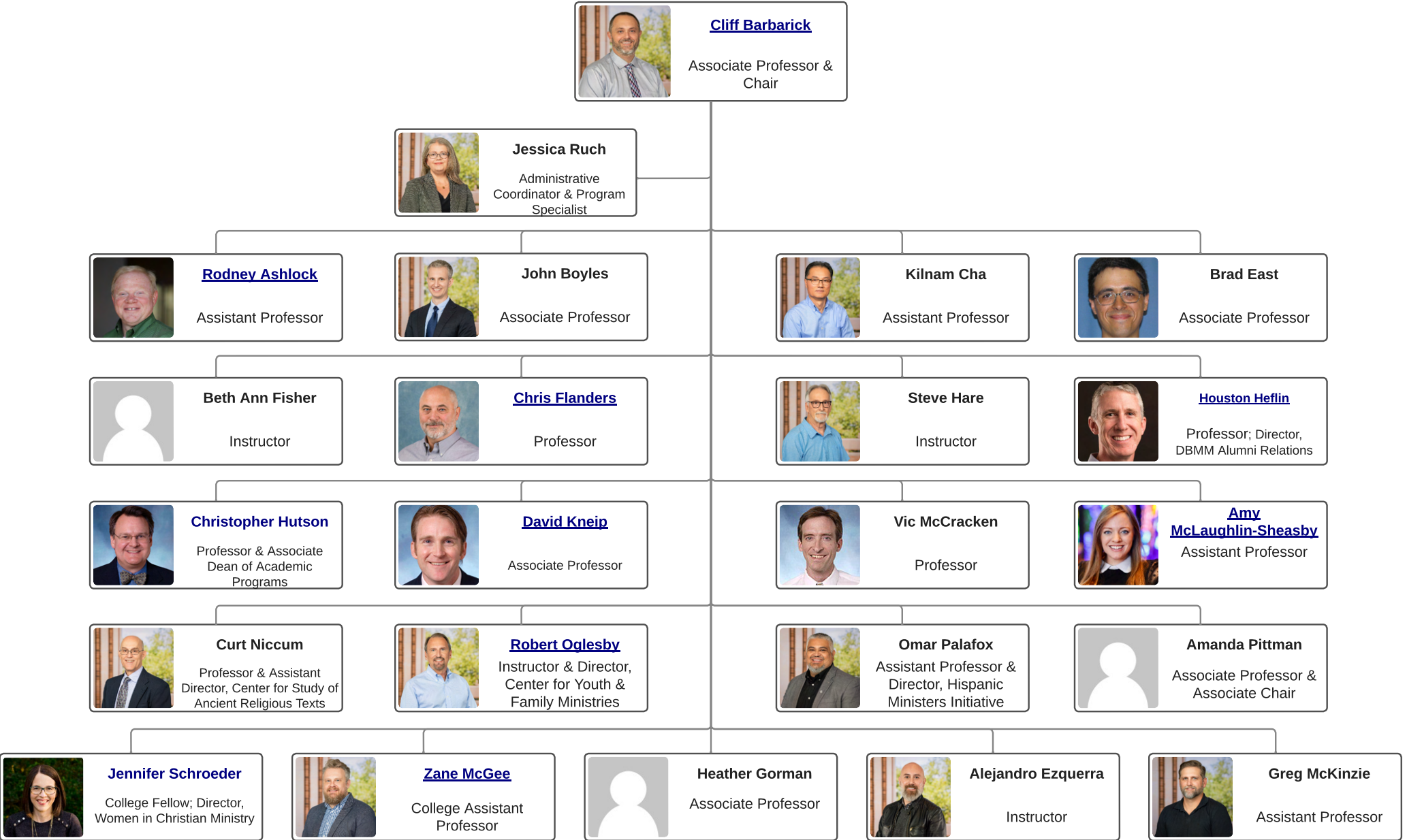

# Marriage & Family Studies



**Lisa Merchant**

Associate Professor and  
Chair



**D'Ann McAlister**

Administrative  
Coordinator



**Kent Akers**

College Assistant  
Professor, Child and  
Family Services



**Greg Brooks**

Professor, Child and  
Family Services



**Aimee Colley**

Director of Pruett  
Gerontology Center &  
Instructor, Aging Studies



**Jason Martin**

Professor, Marriage and  
Family Therapy



**Heidi Morris**

Associate Professor  
Child and Family Serv. &  
Director, Faulkner  
Center



**Joanna  
Méndez-Pounds**

Associate Professor,  
MFT & Director,  
Marriage and Family  
Institute



**Barbara Wilson**

Administrative Assistant,  
Marriage & Family  
Institute

# Halbert Center for Missions and Global Service

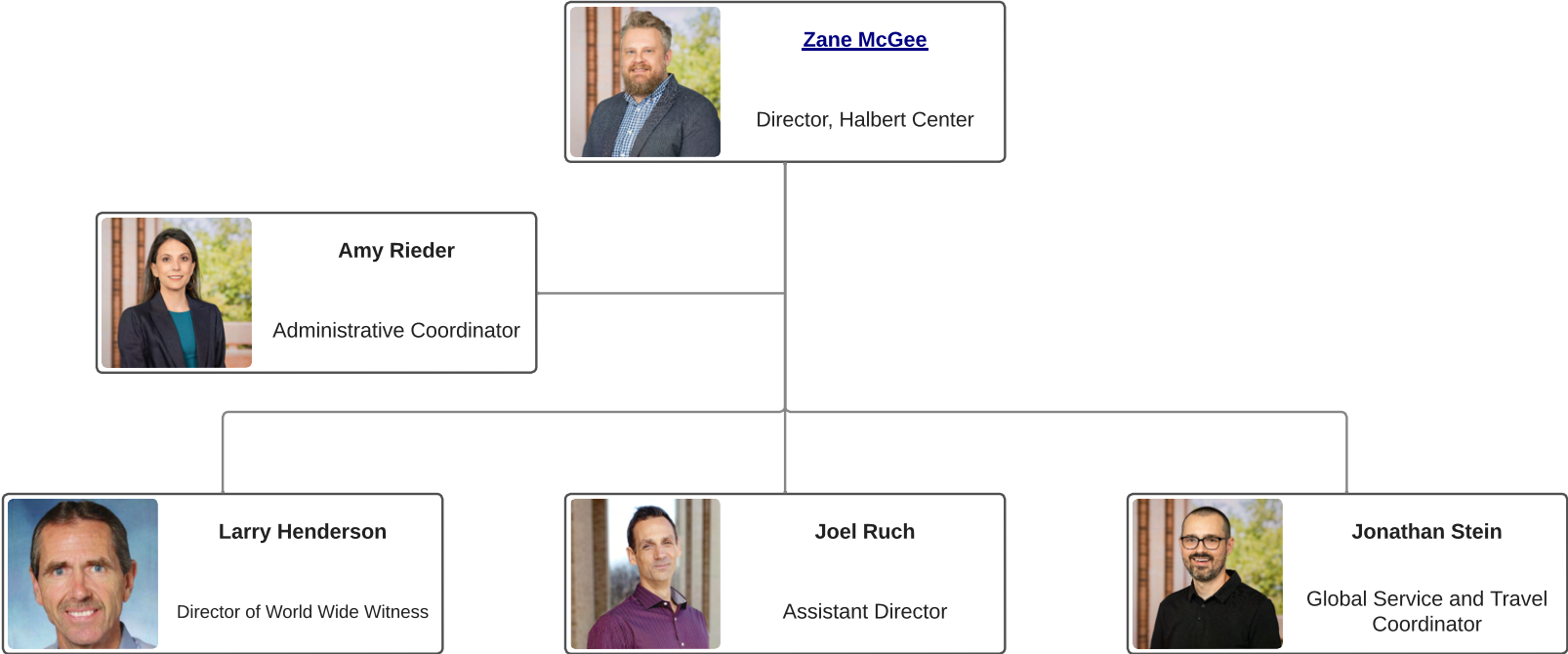

# Graduate School of Theology

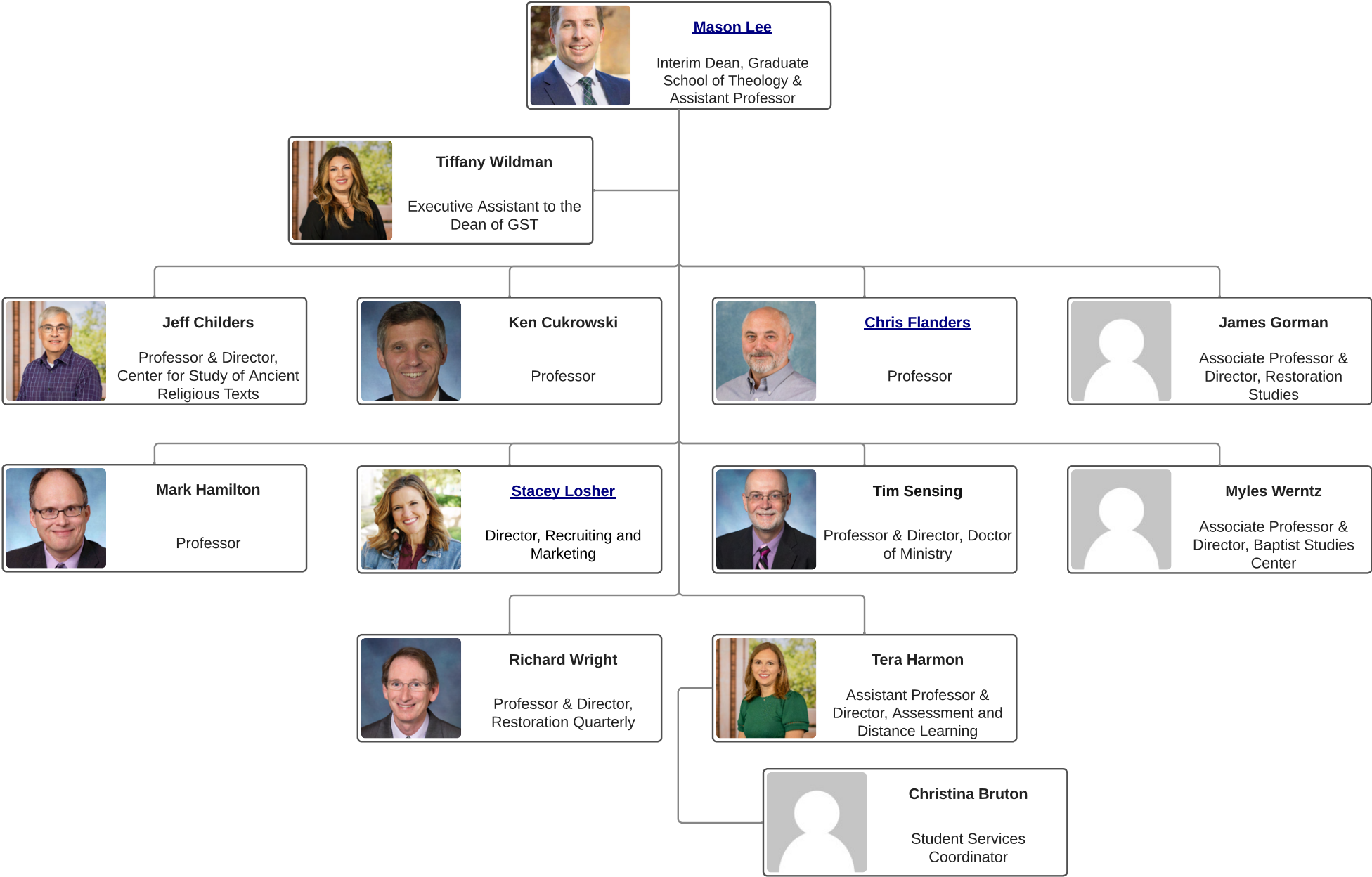

# Siburt Institute for Church Ministry

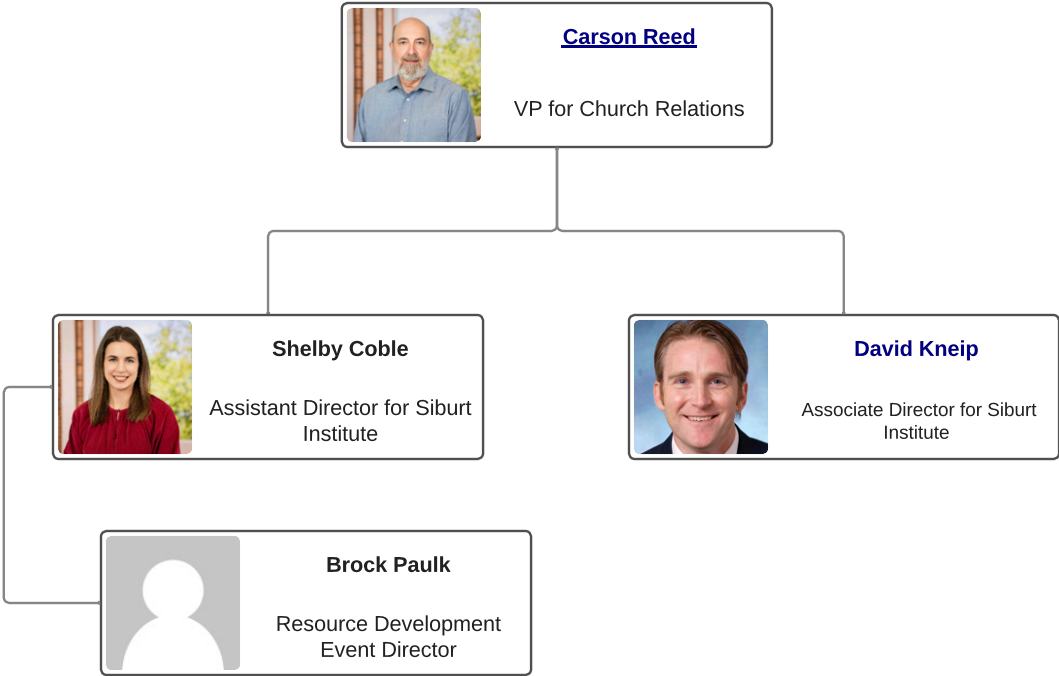



# Siburt Institute for Church Ministry

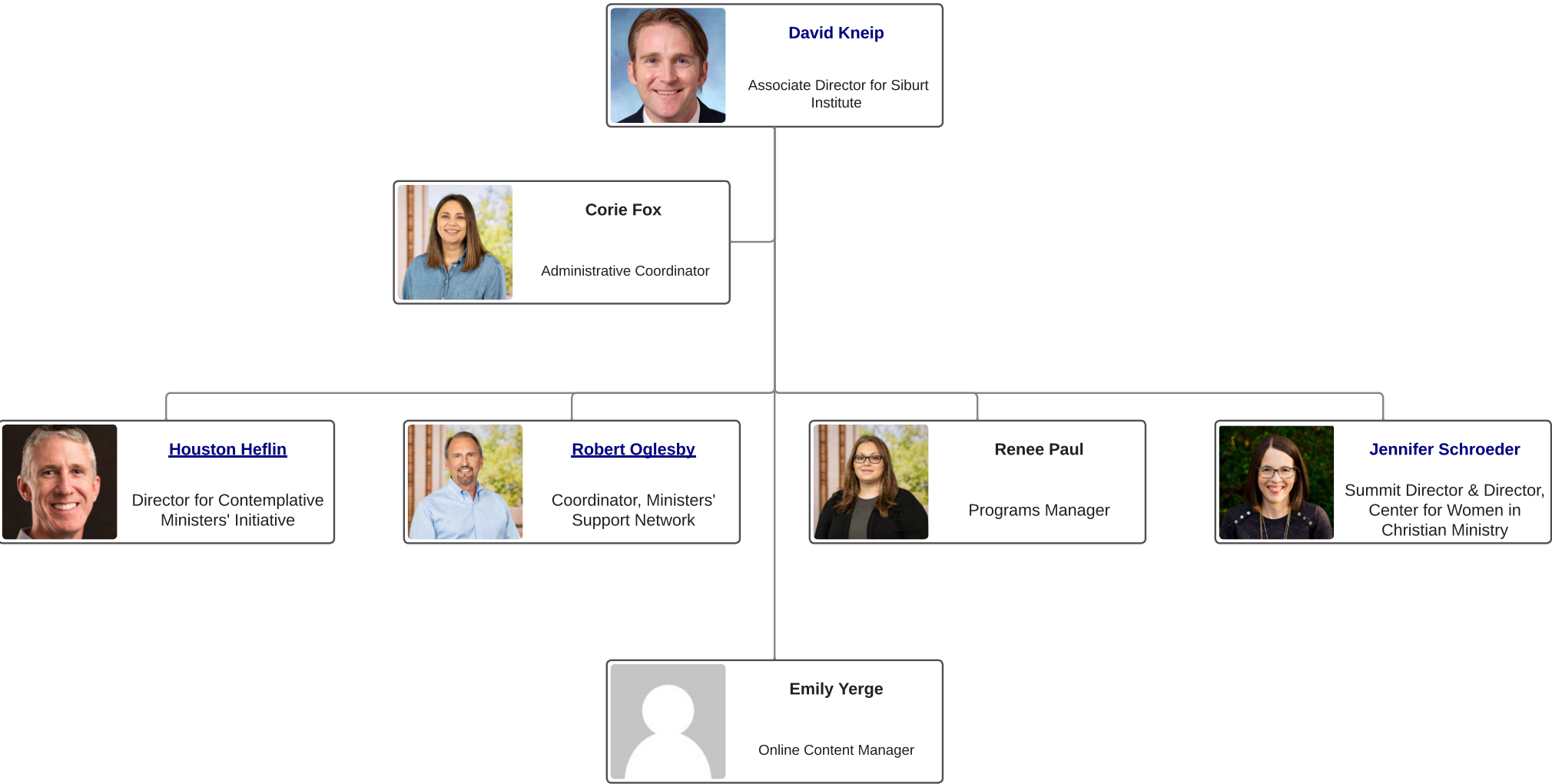

# College of Health and Behavioral Sciences

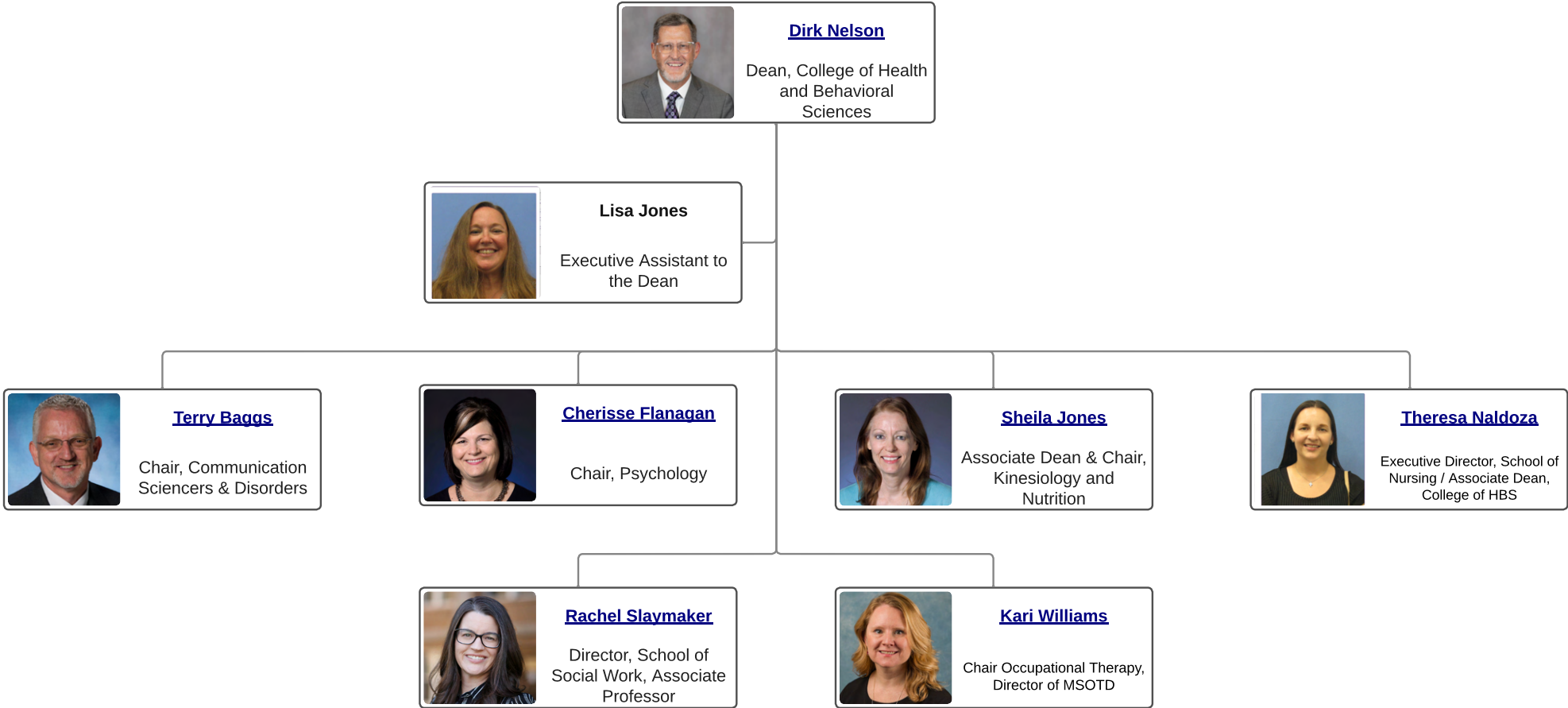

## Communication Sciences & Disorders

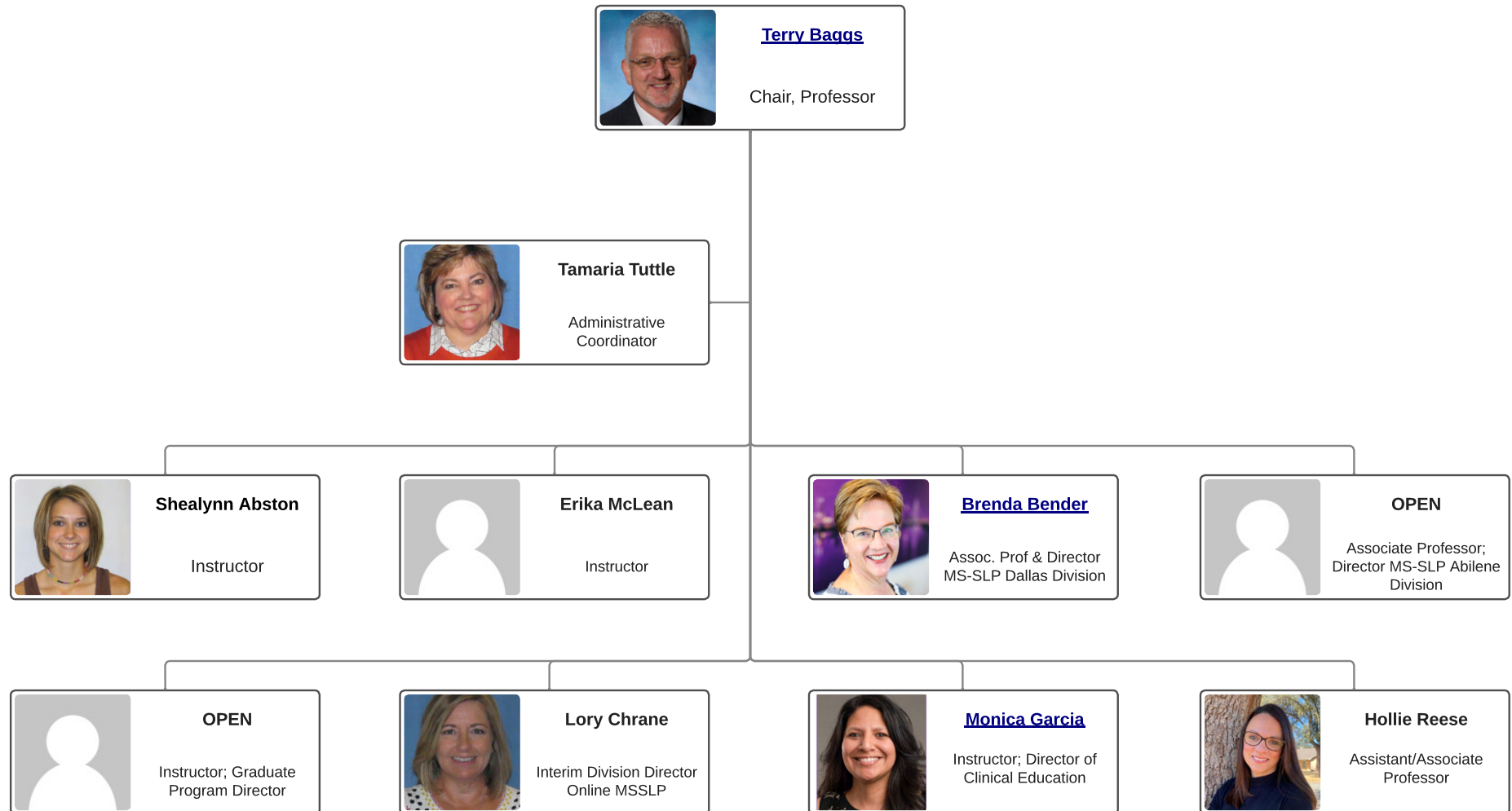

## Communication Sciences & Disorders Clinical Education

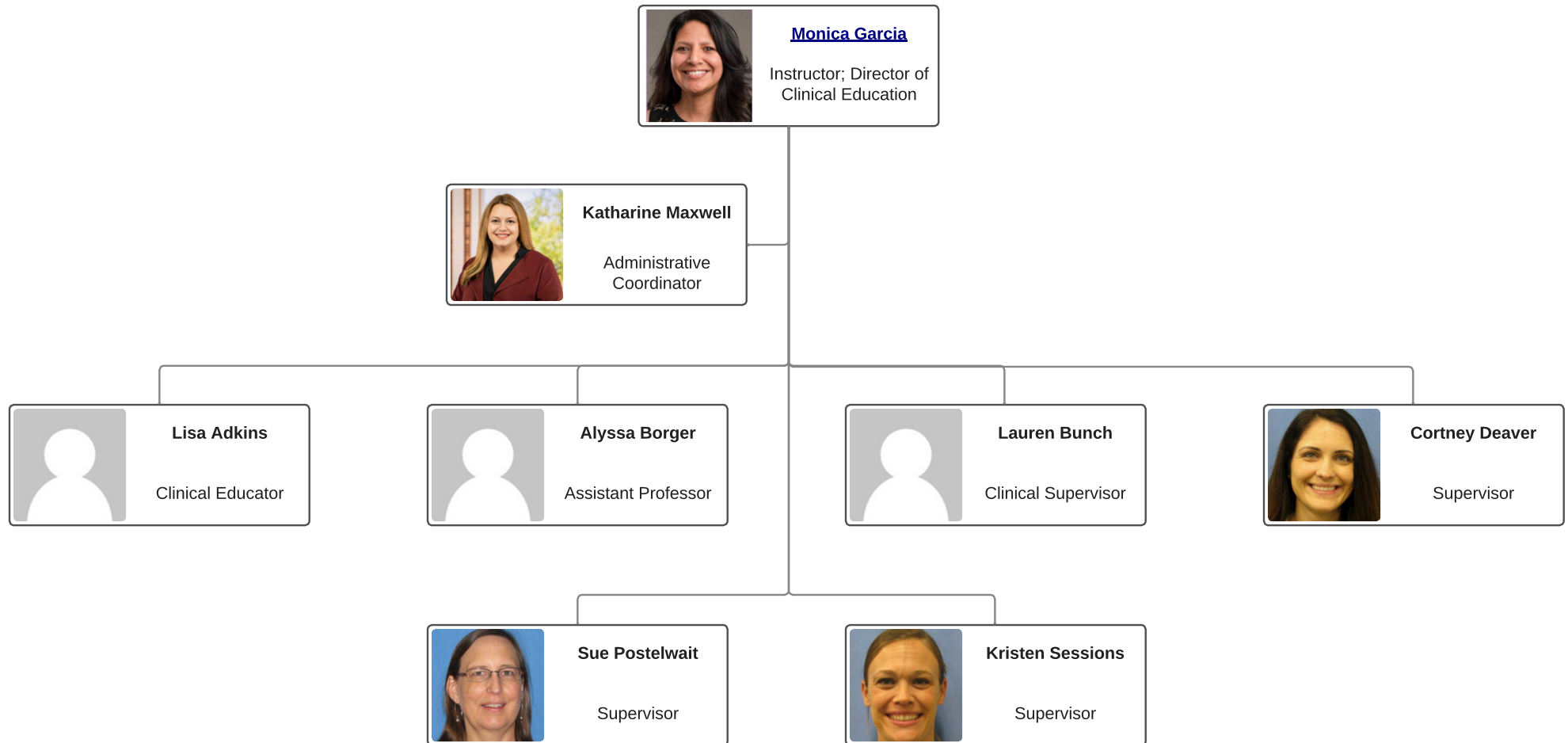

# Communication Sciences and Disorders

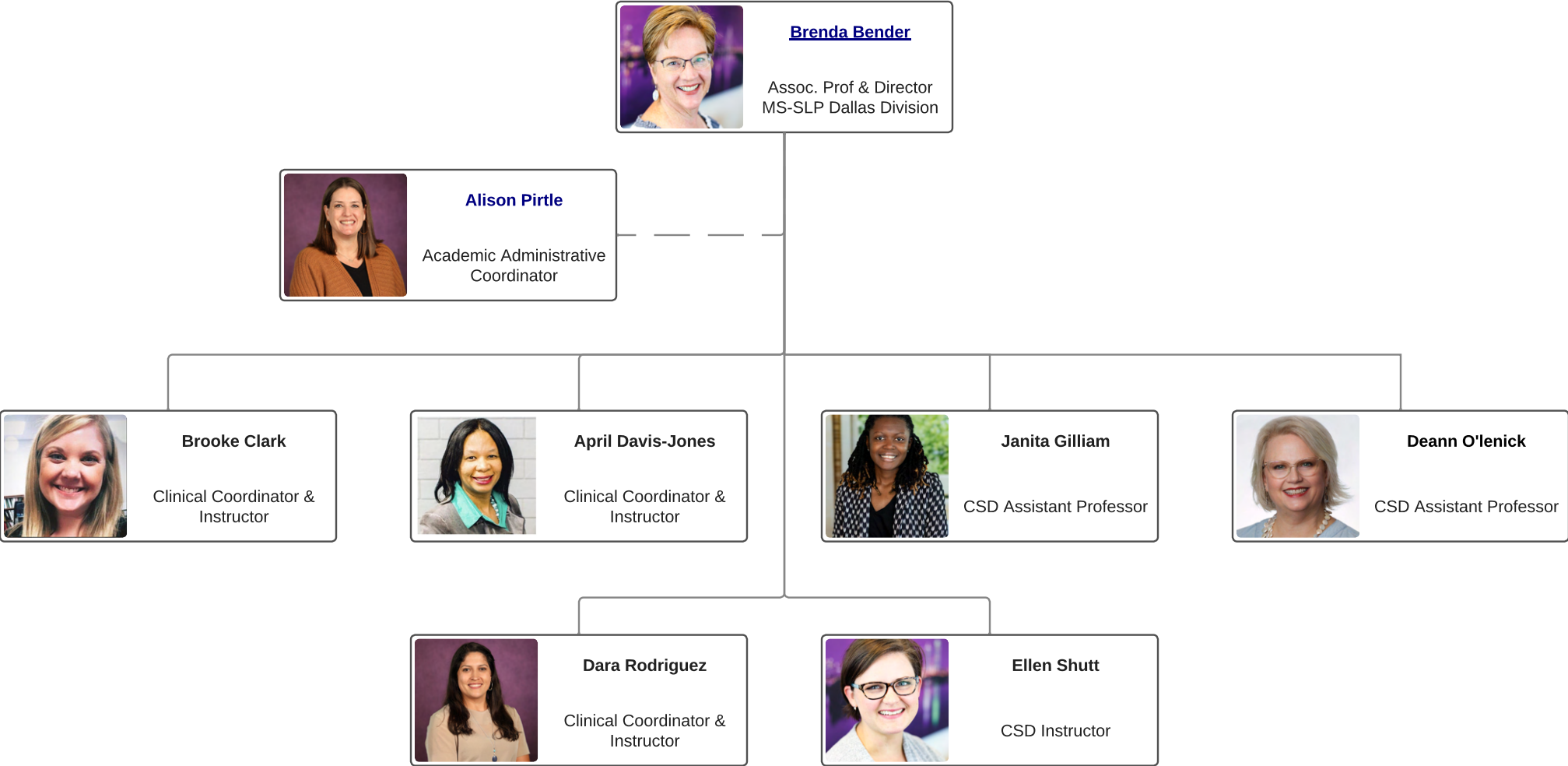

# Kinesiology and Nutrition

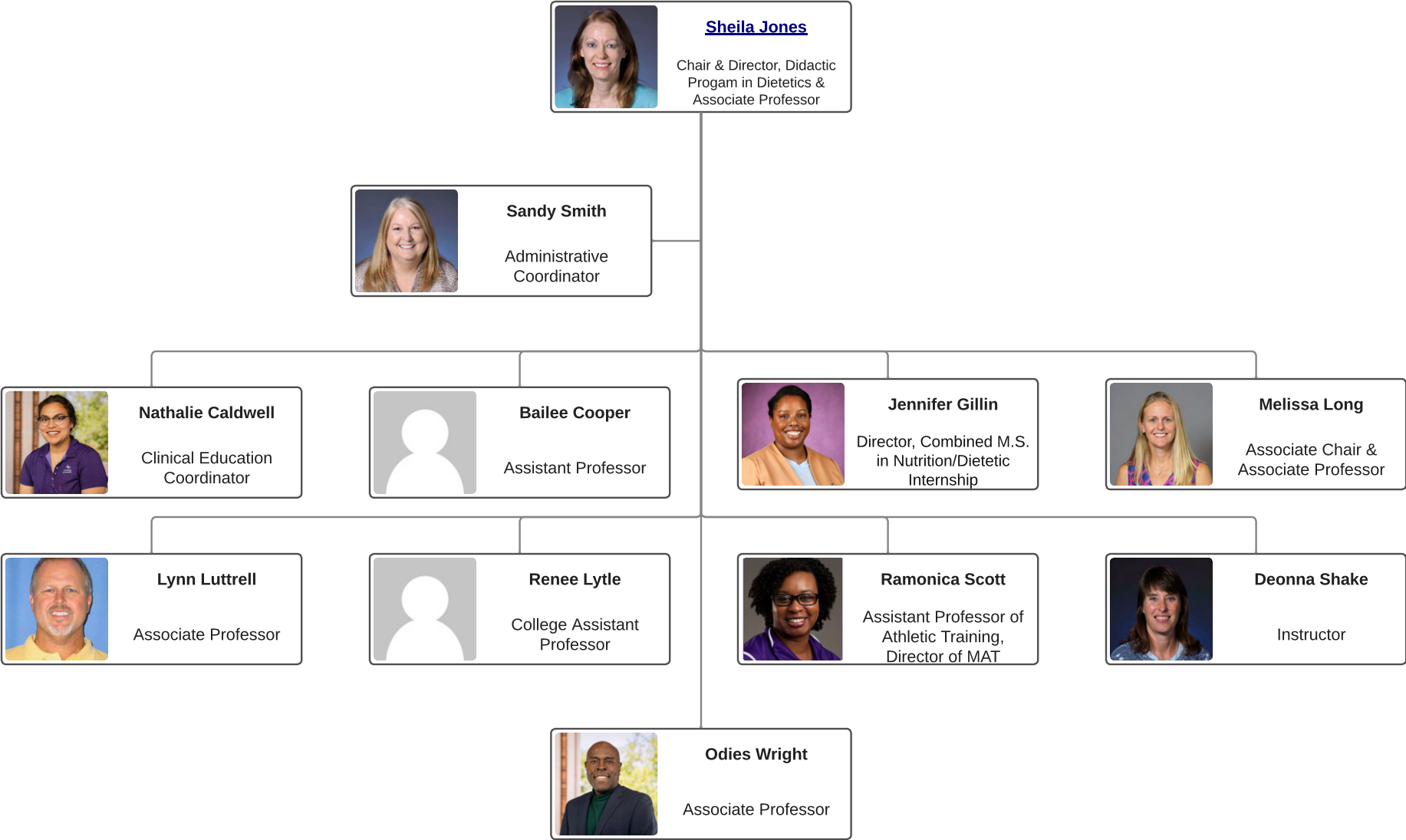

# Occupational Therapy

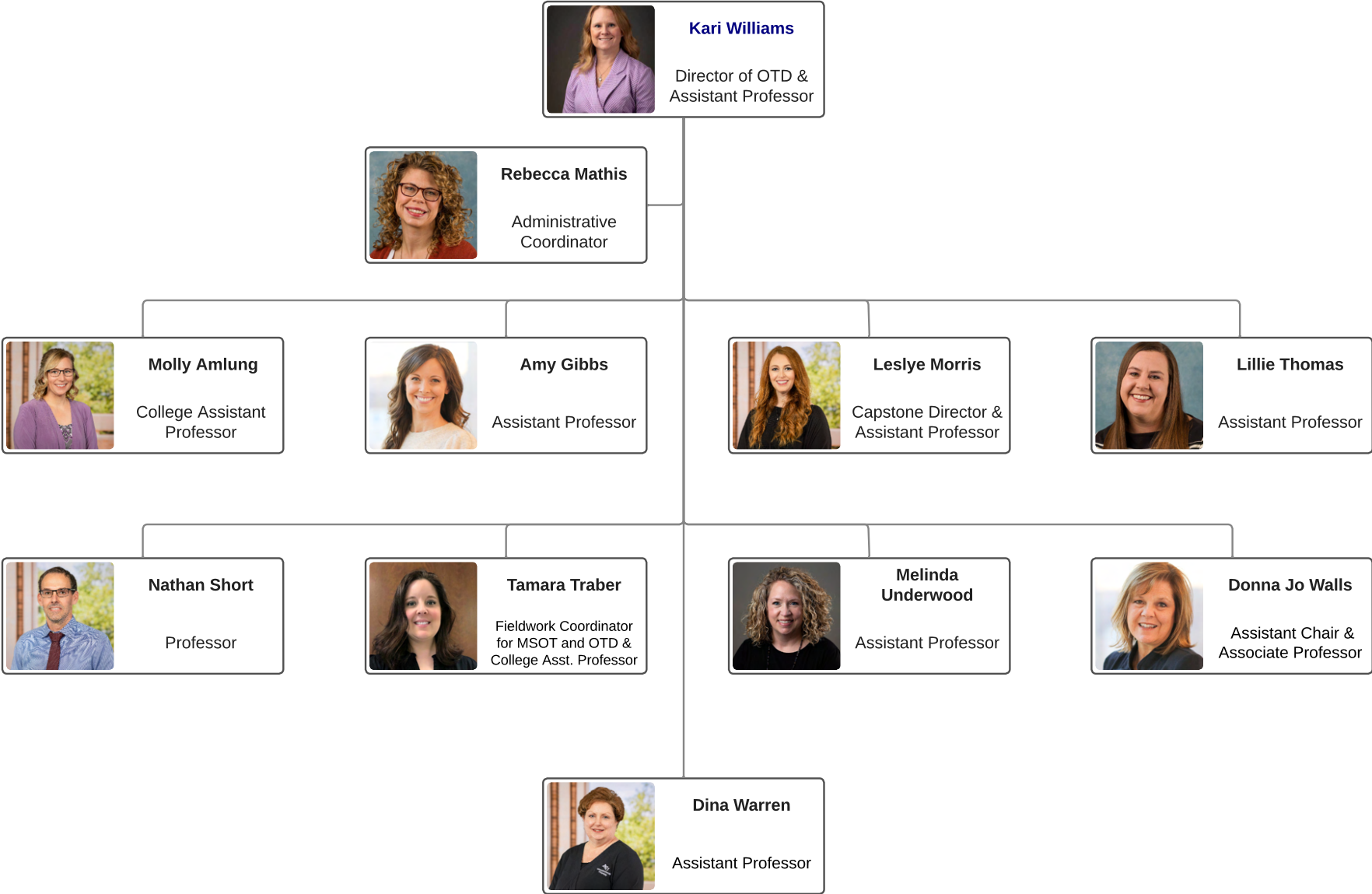

# Psychology

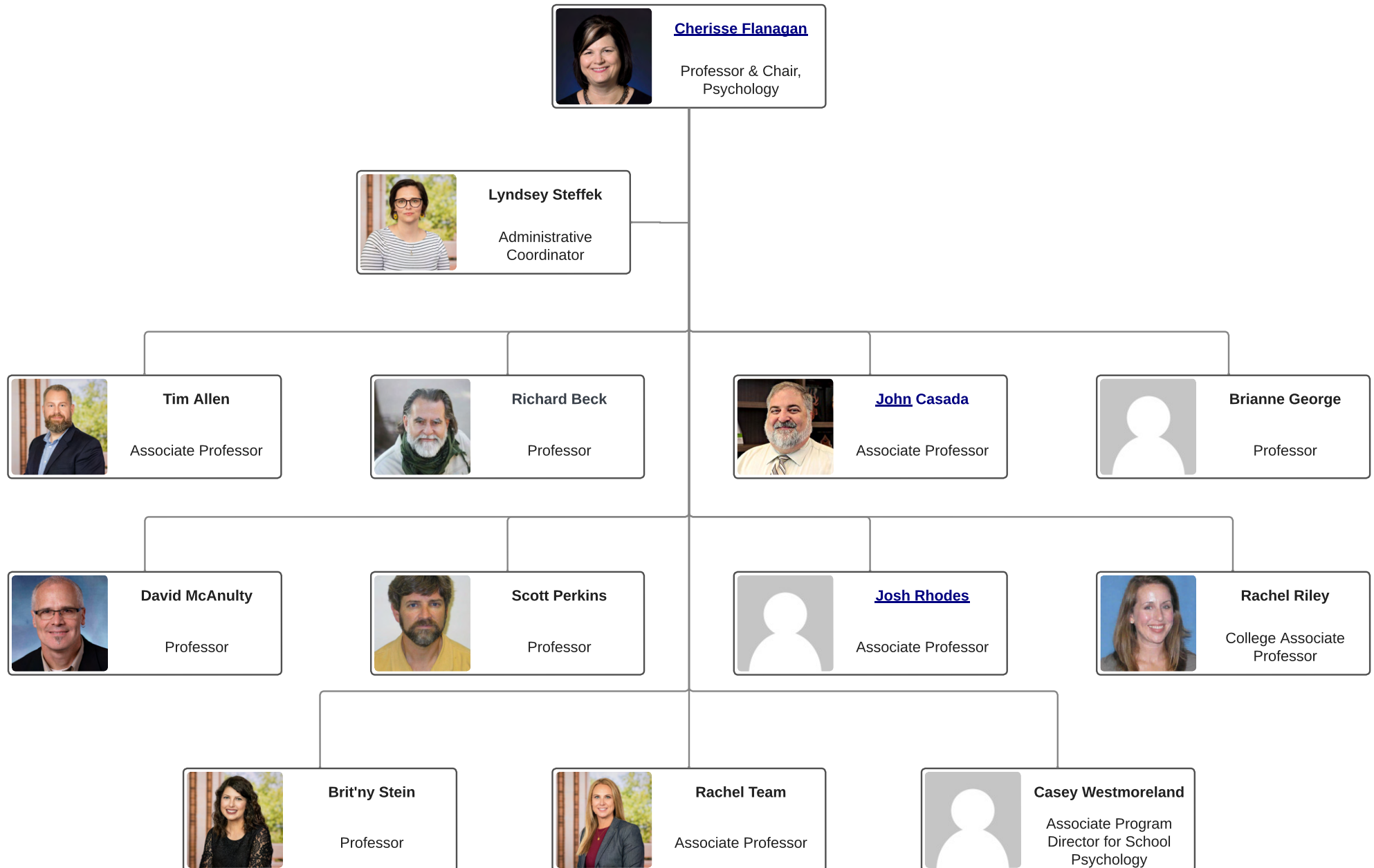



# School of Nursing

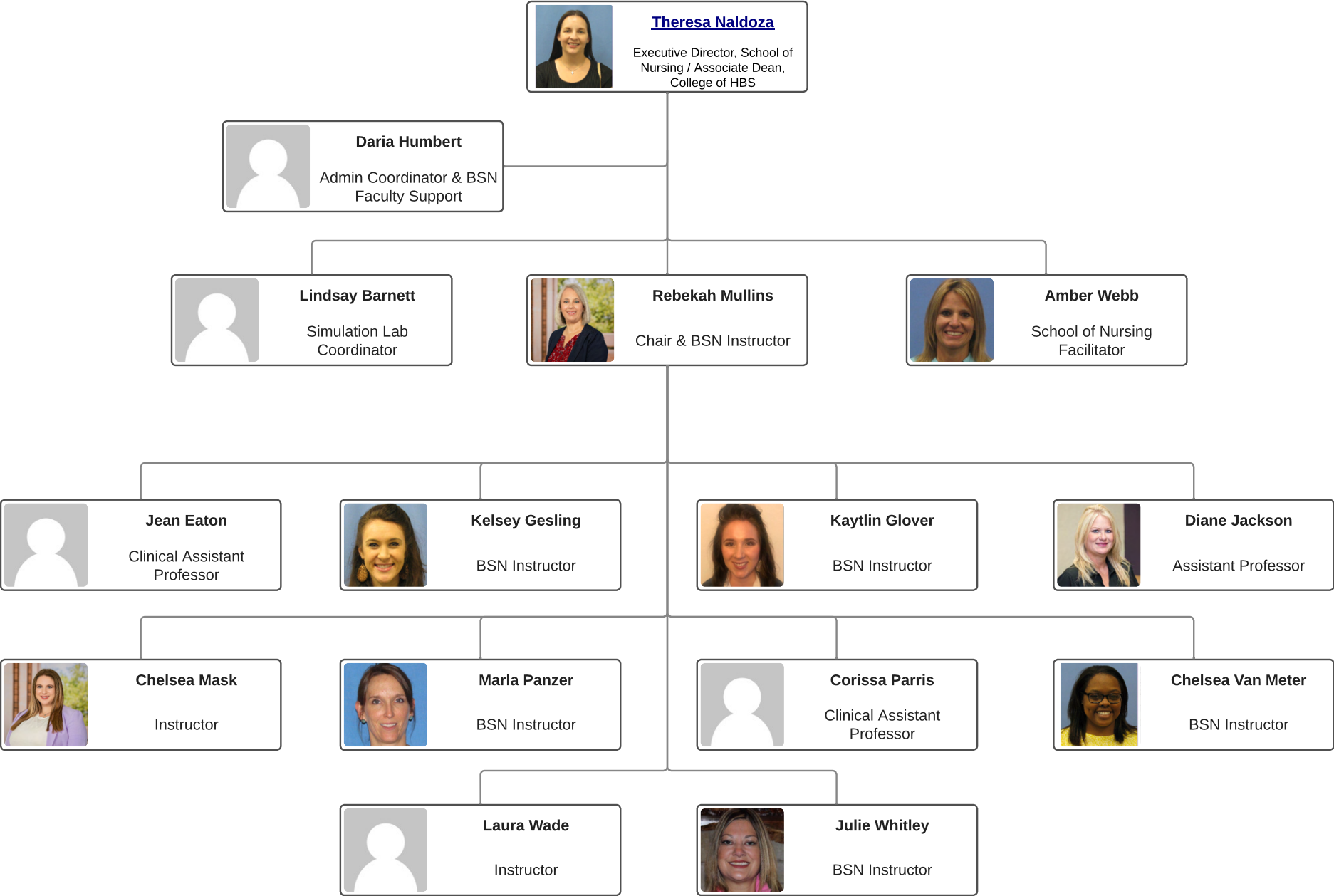

# Center for Pre-Health Professions

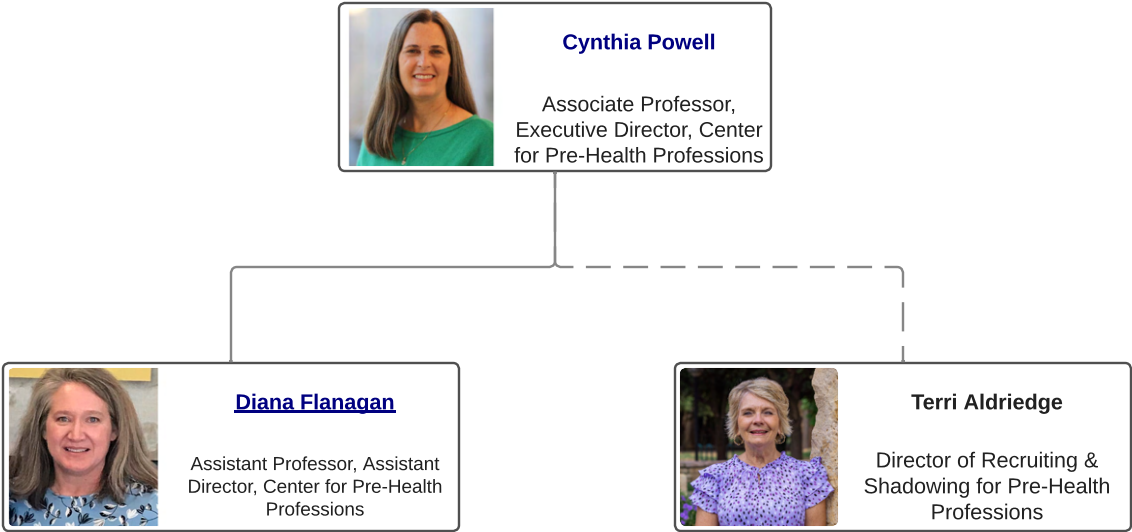

# School of Social Work

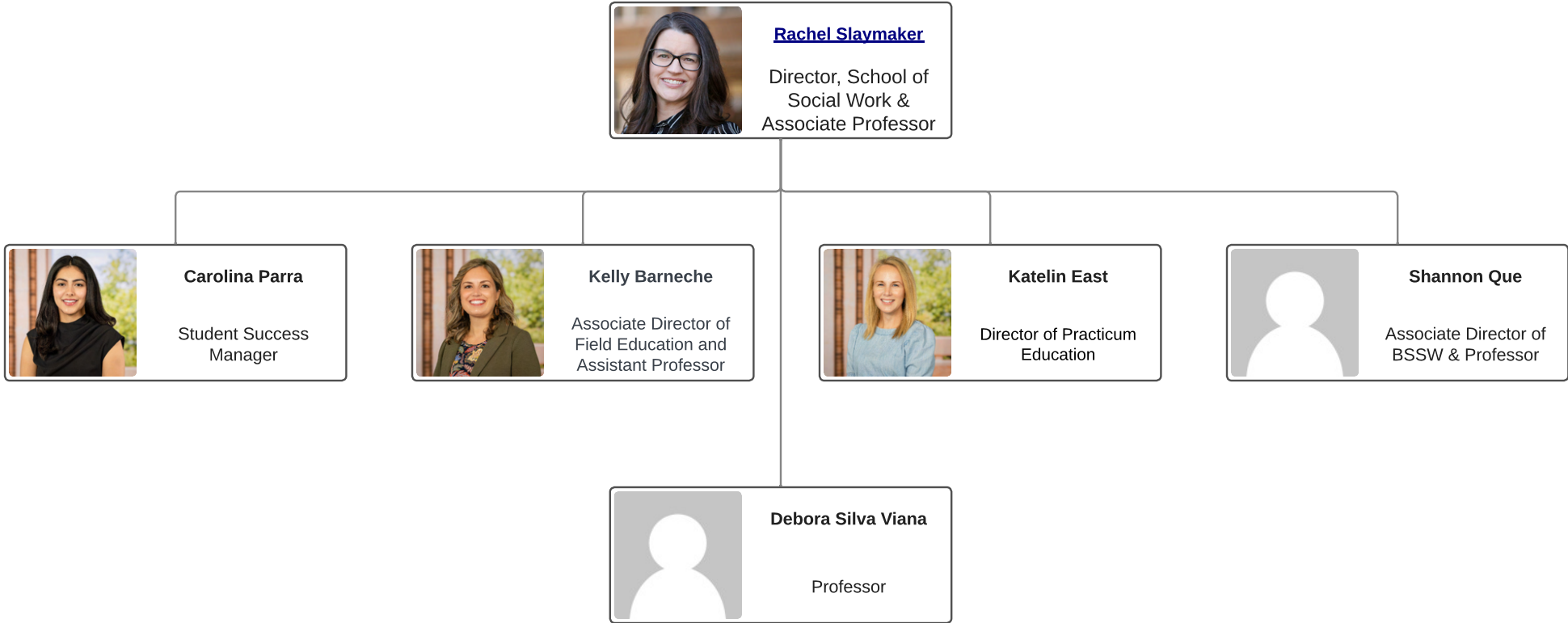

# College of Arts, Humanities and Social Sciences

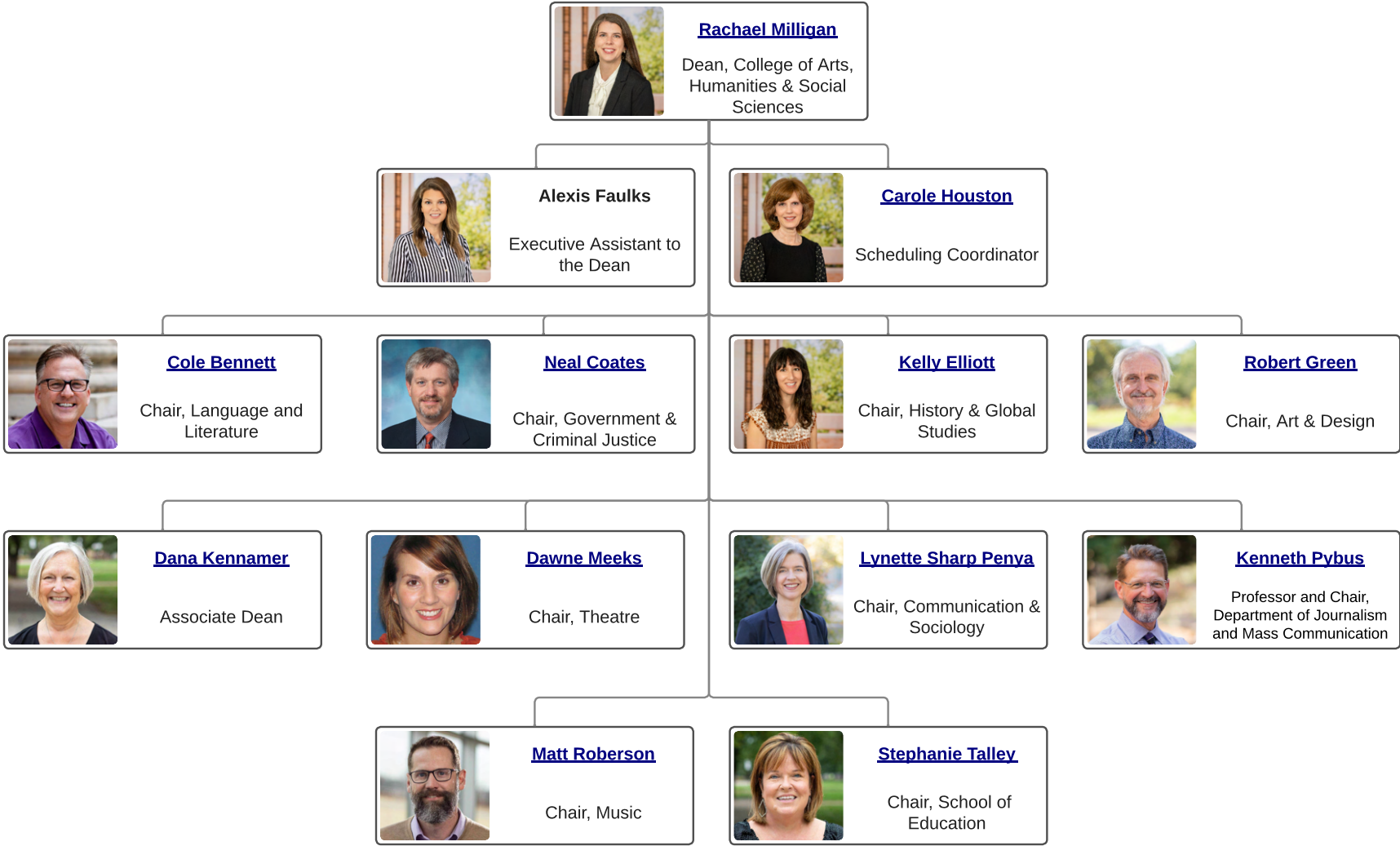

# Art and Design

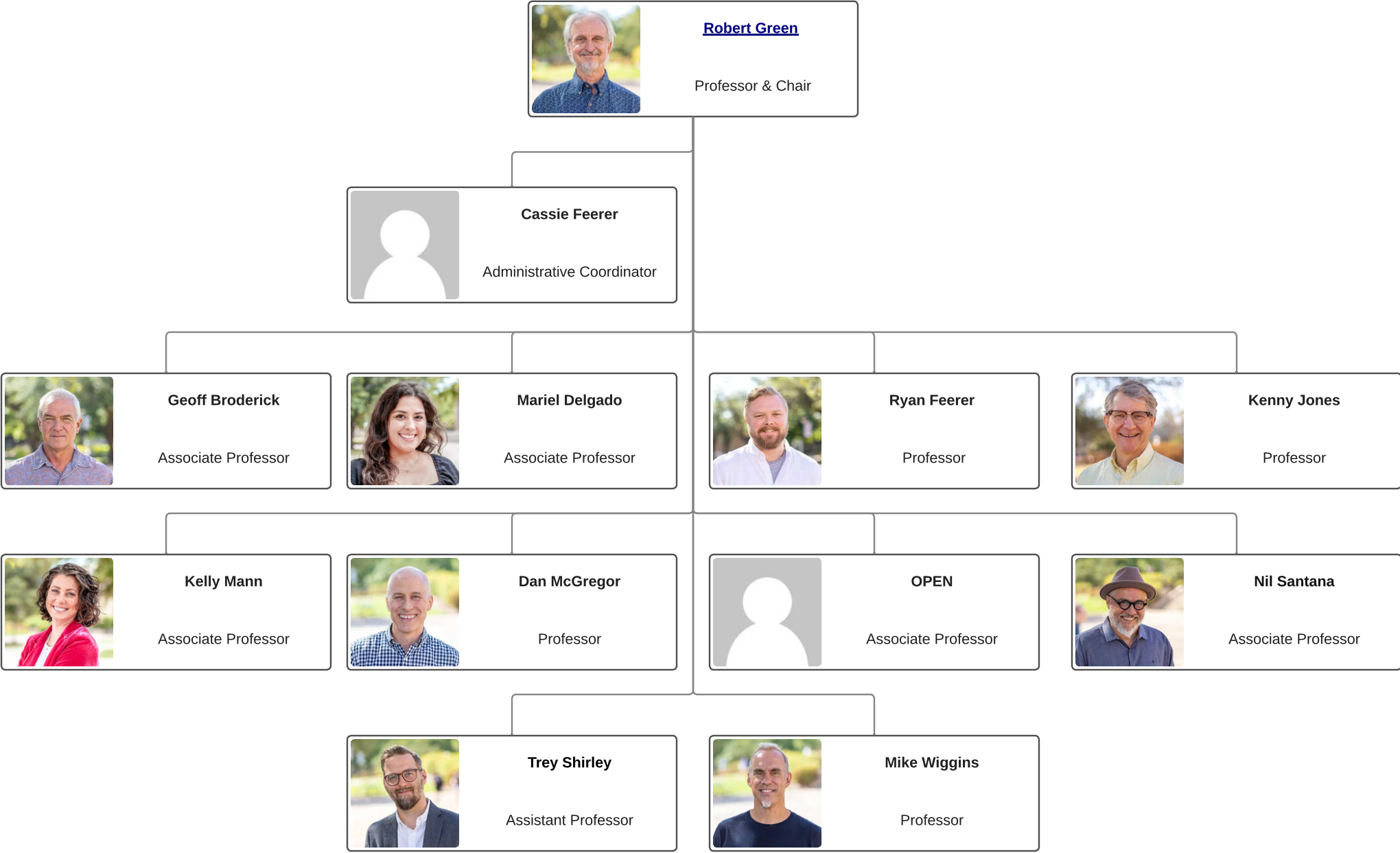

# History and Global Studies

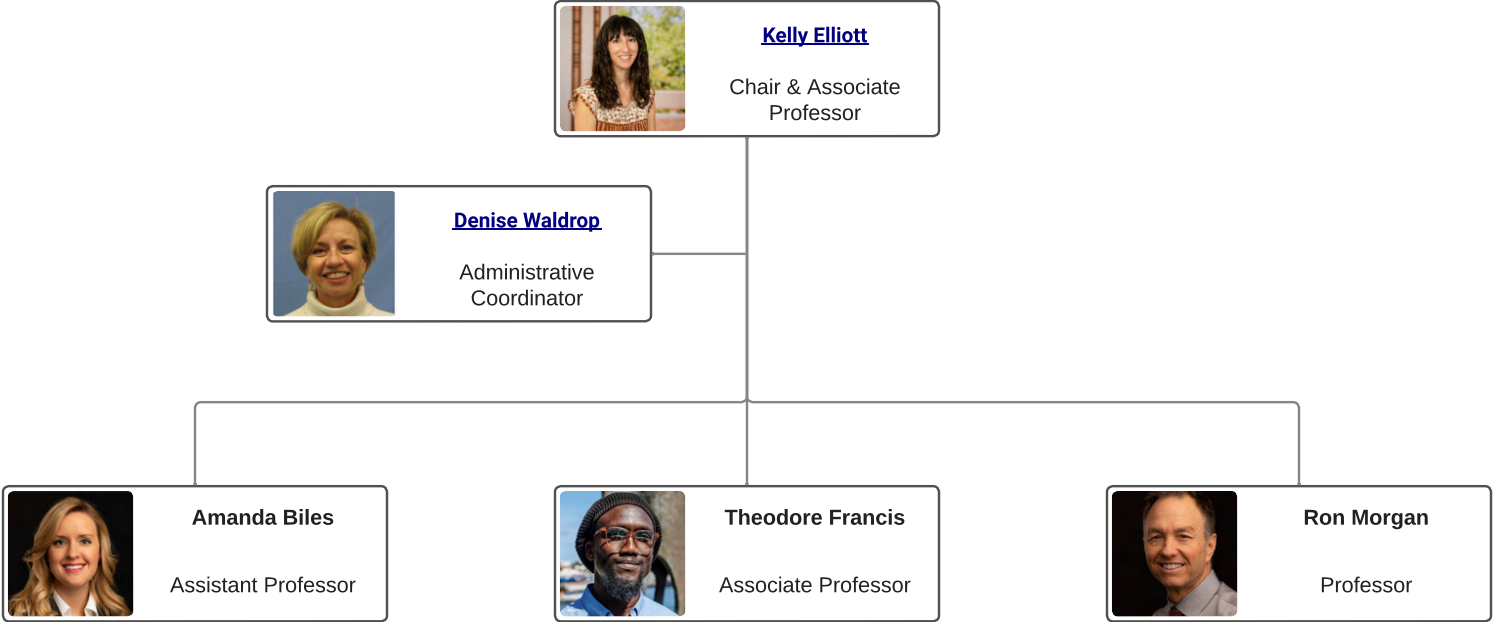

# Communication and Sociology

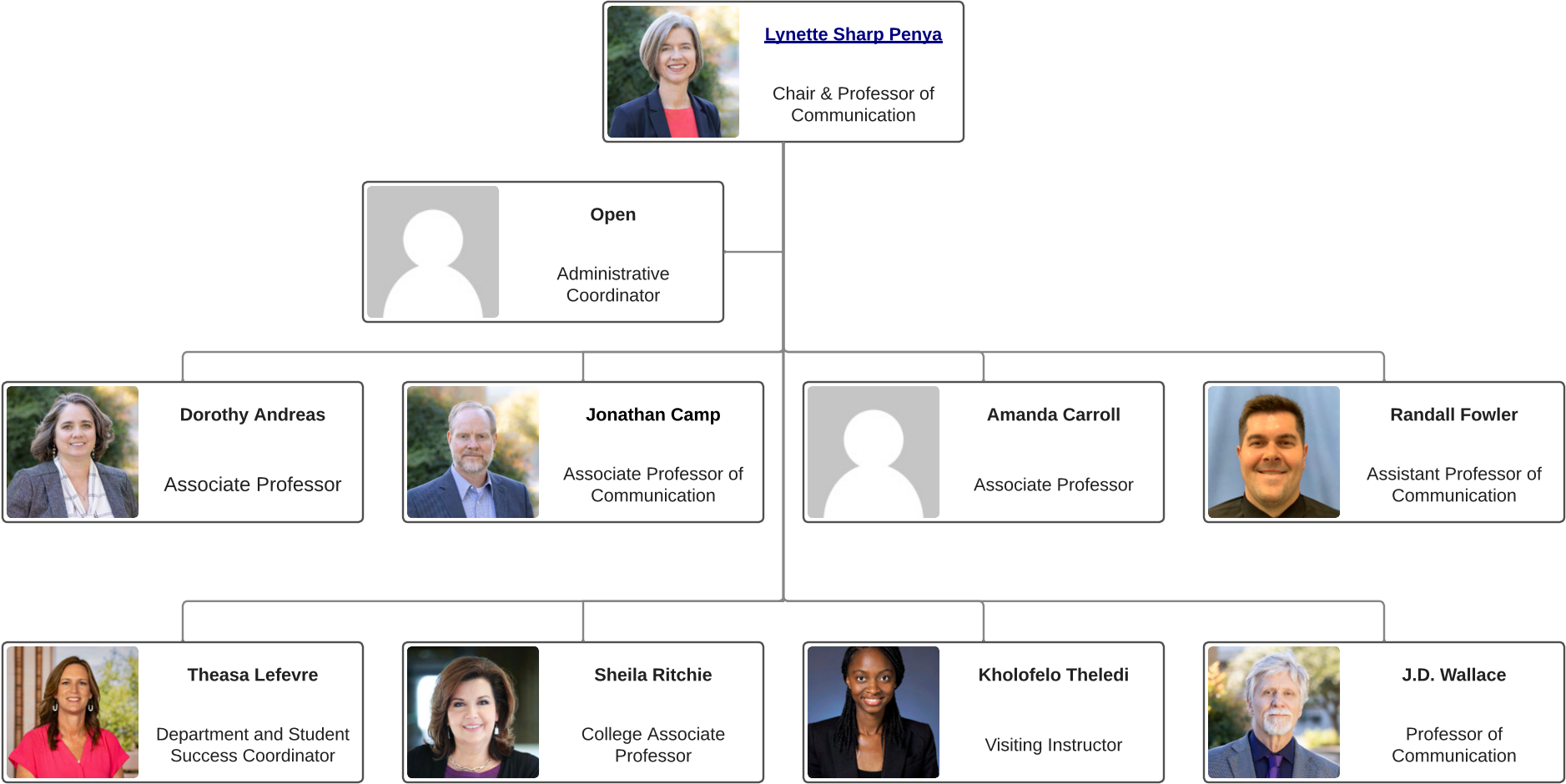

Journalism and Mass Communication

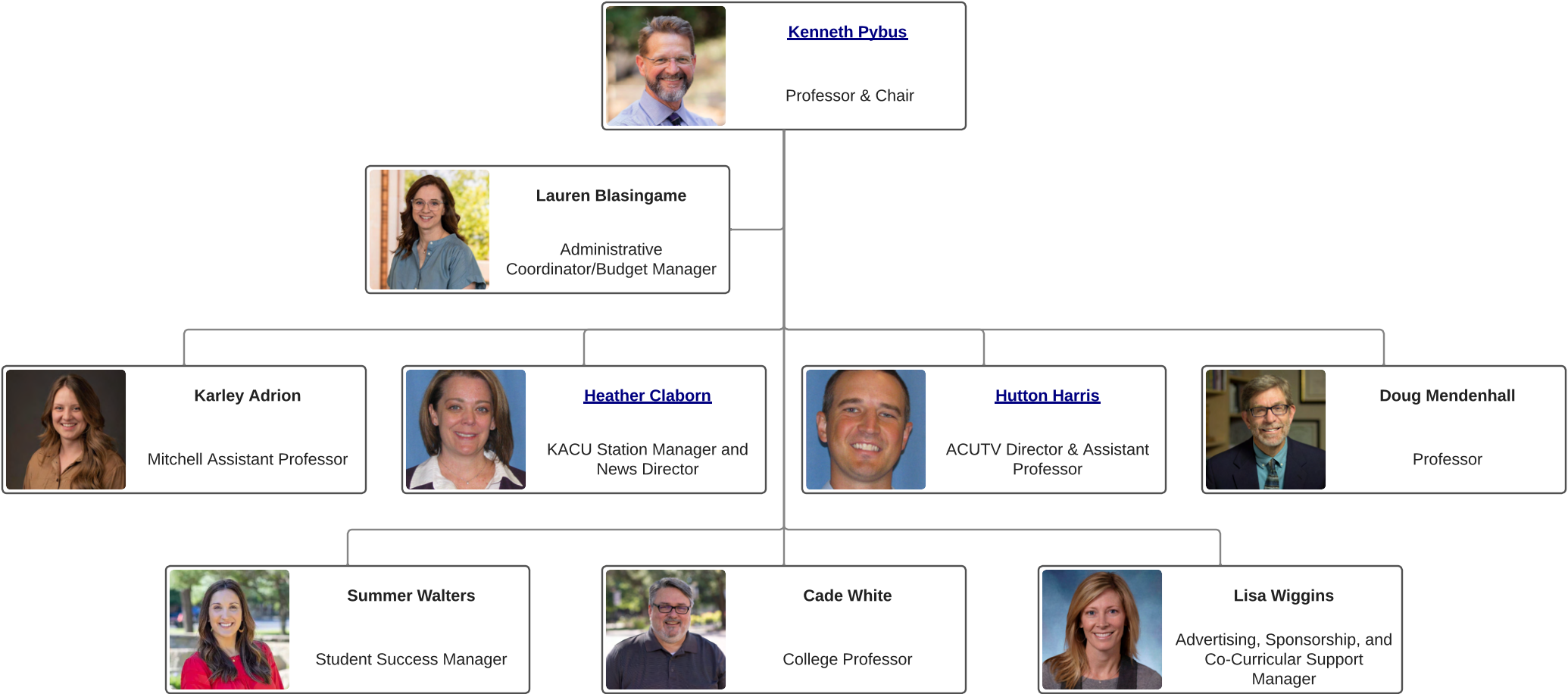



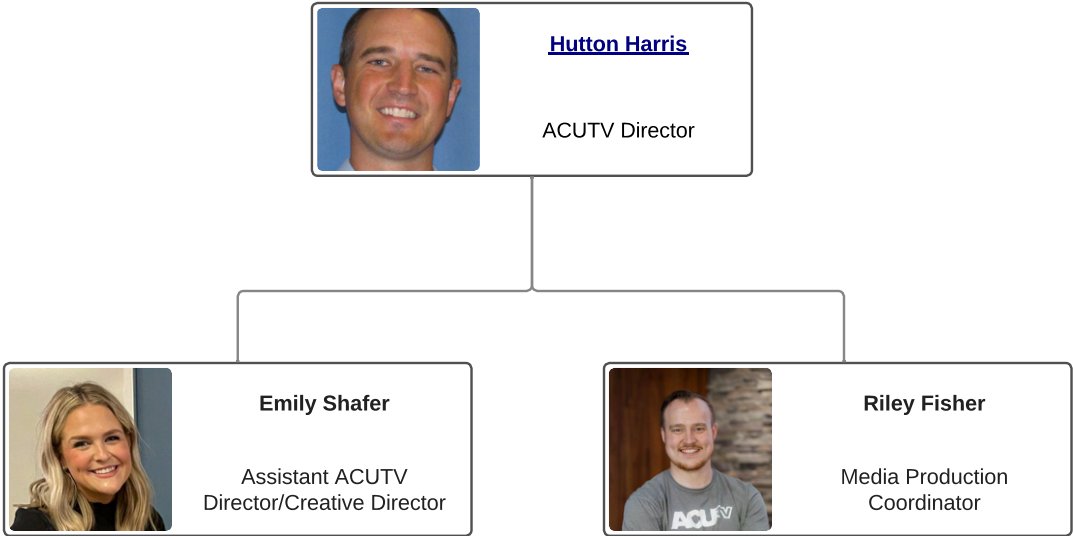

ACUTV



KACU



[Heather Claborn](#)  
KACU Station Manager  
and News Director



**Alexsis Jones**  
Local Content  
Manager/Producer



**Calvin Claborn**  
Interim Director of  
Operations and Digital  
Media



**Trudy Six**  
Development Director



**James Thompson**  
Senior Broadcast  
Engineer

# Language and Literature

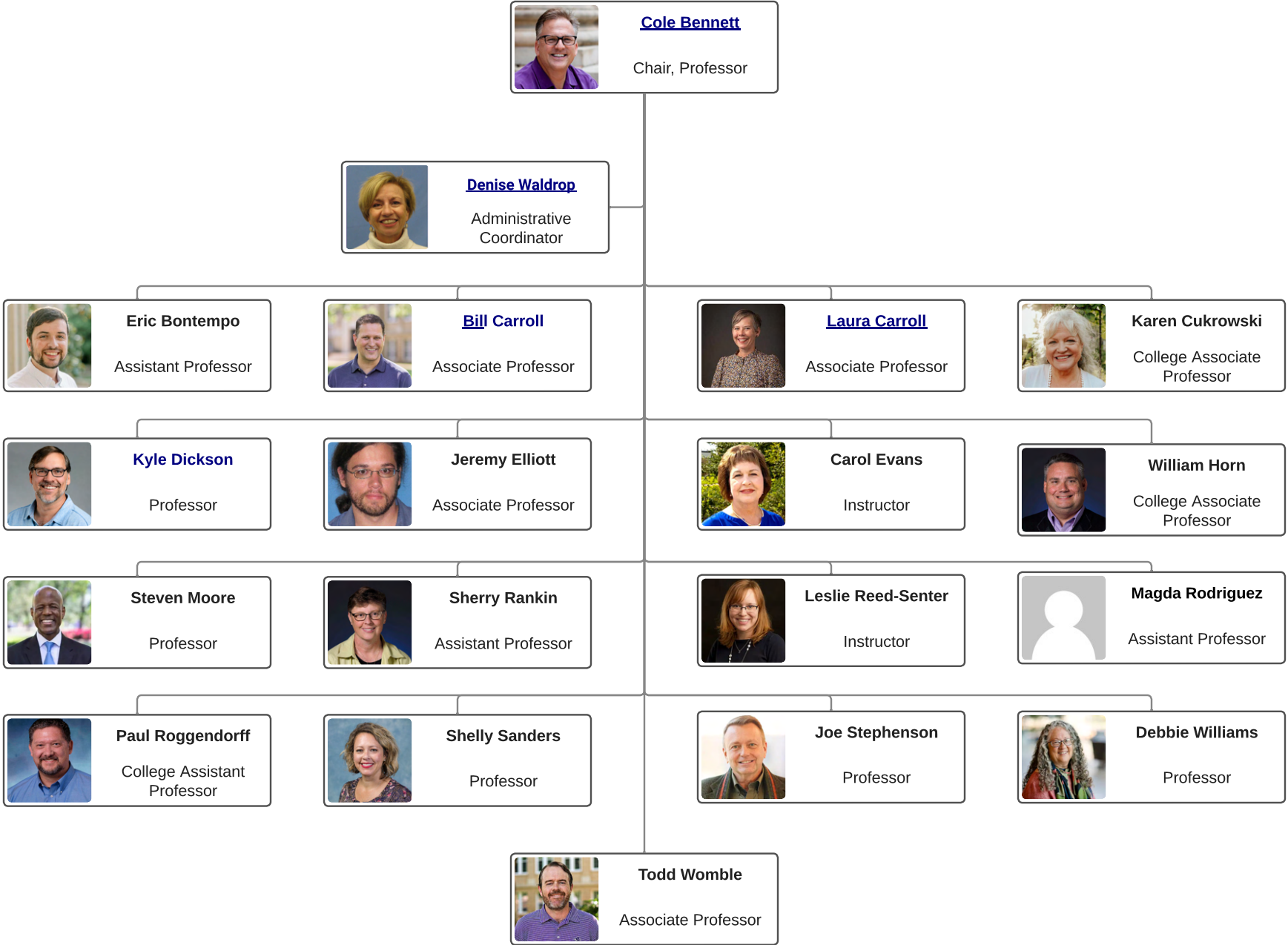

Music

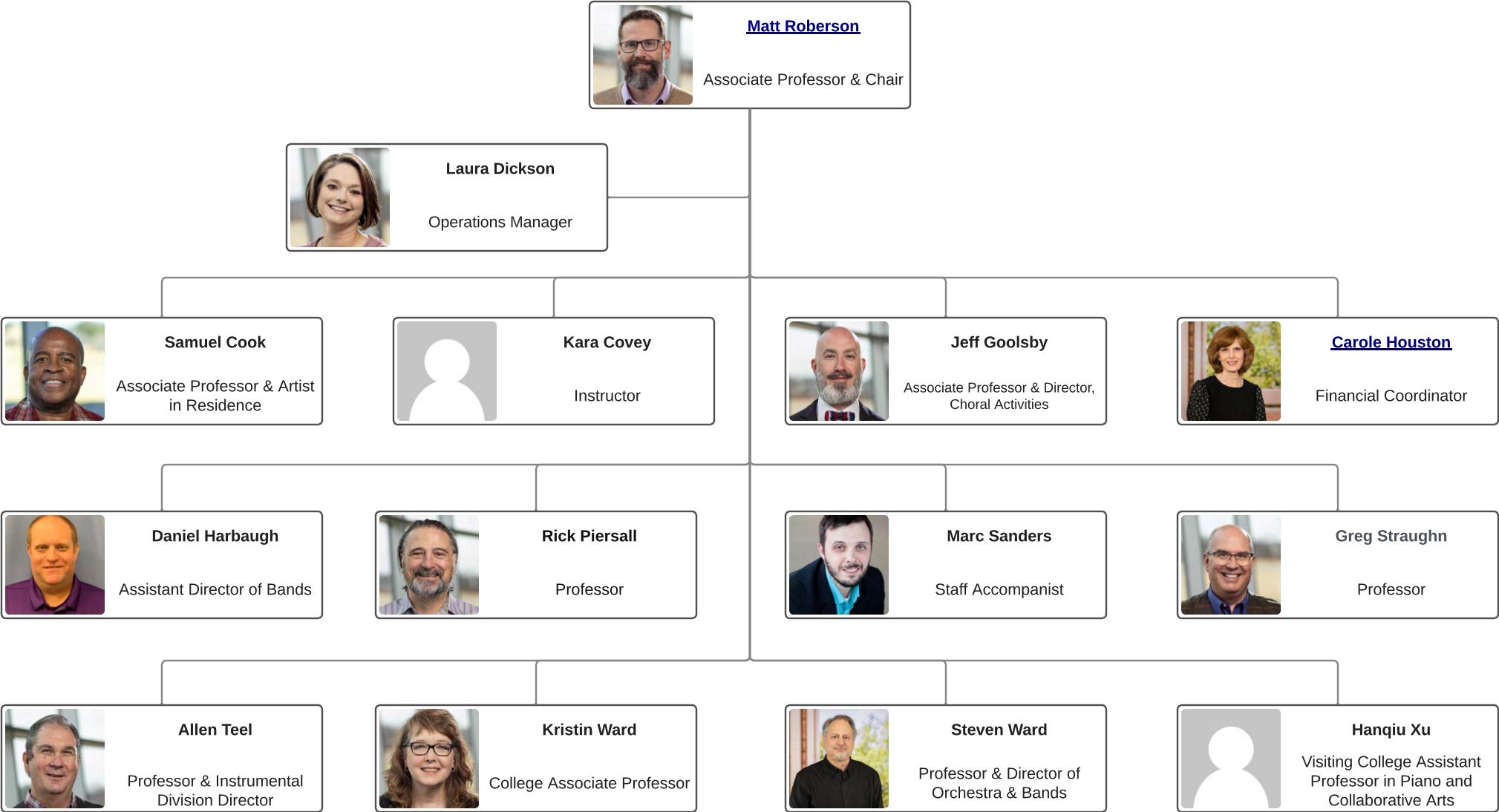

## Government and Criminal Justice

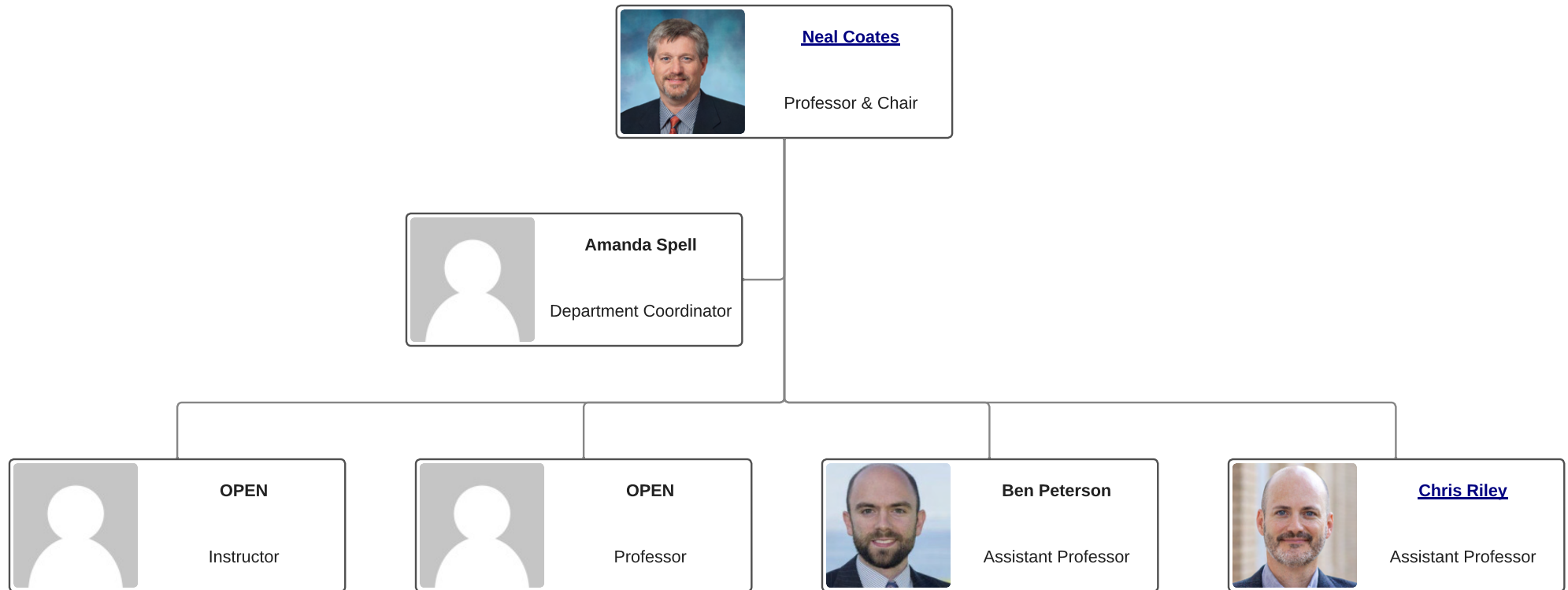

# School of Education

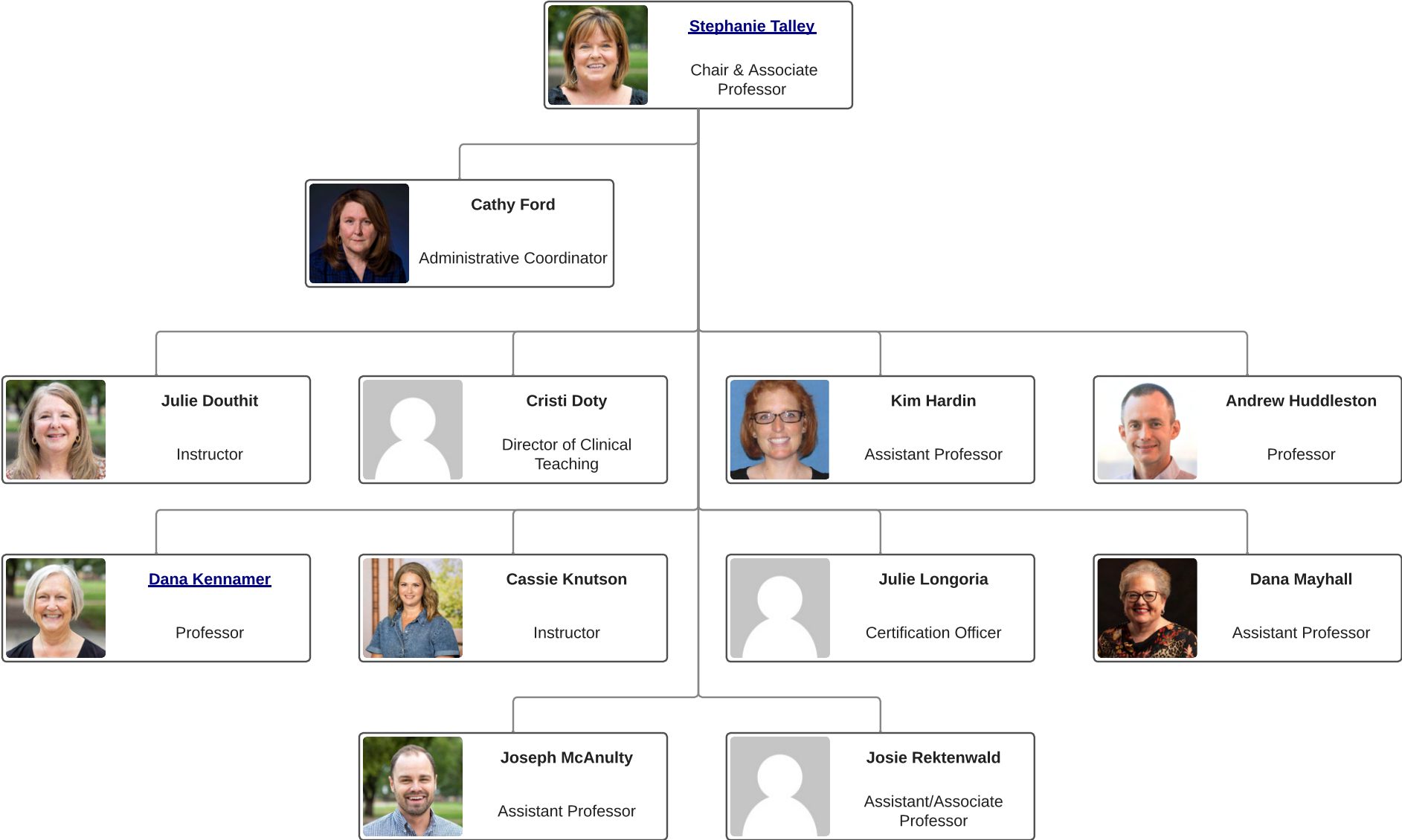

Theatre

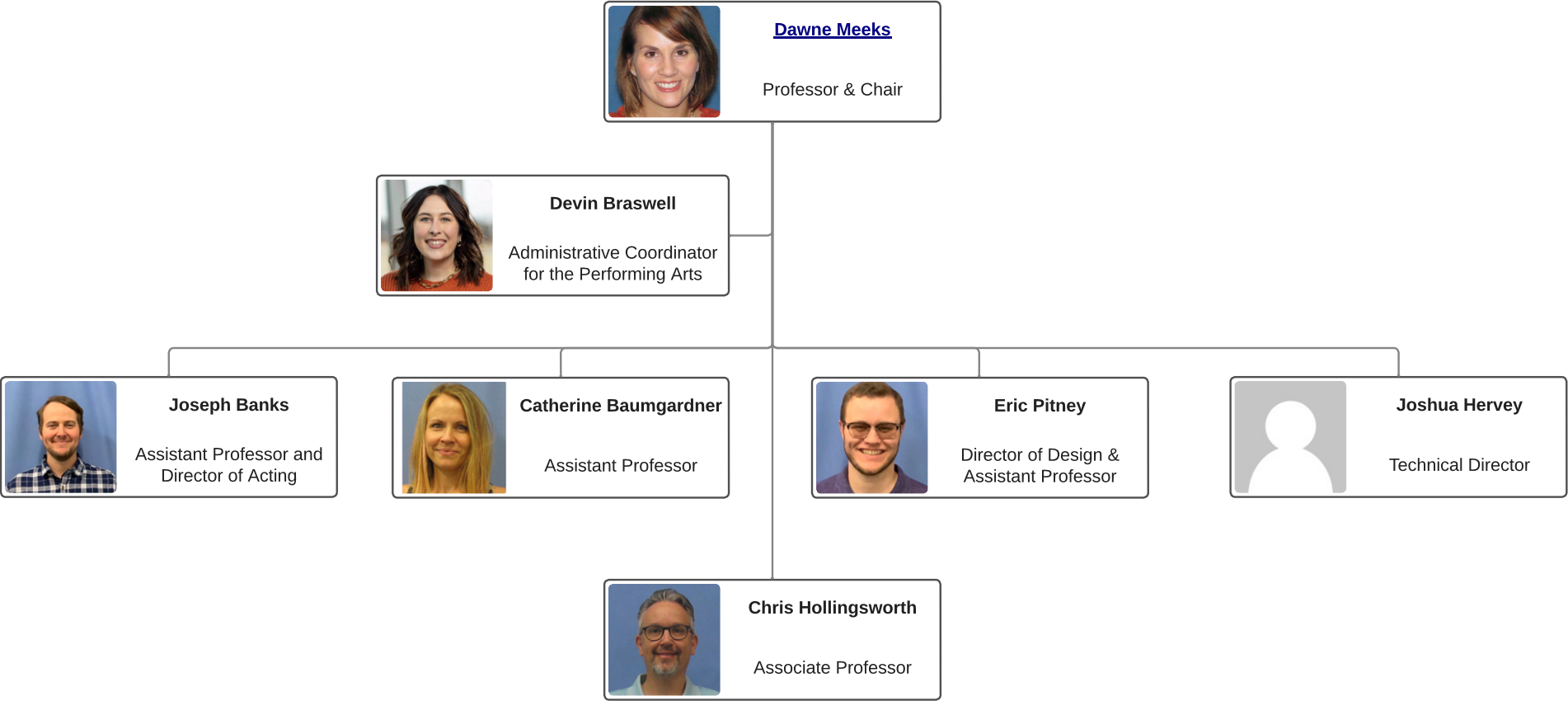

# College of Business Administration

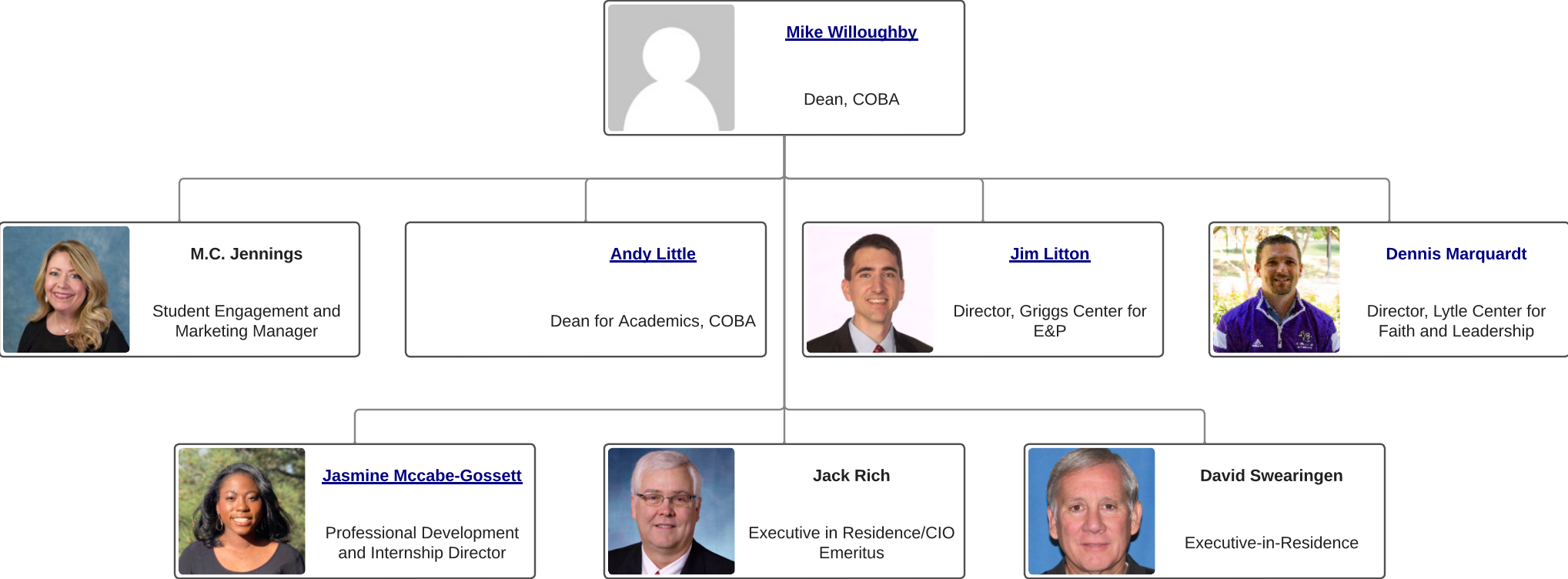



COBA - Academics

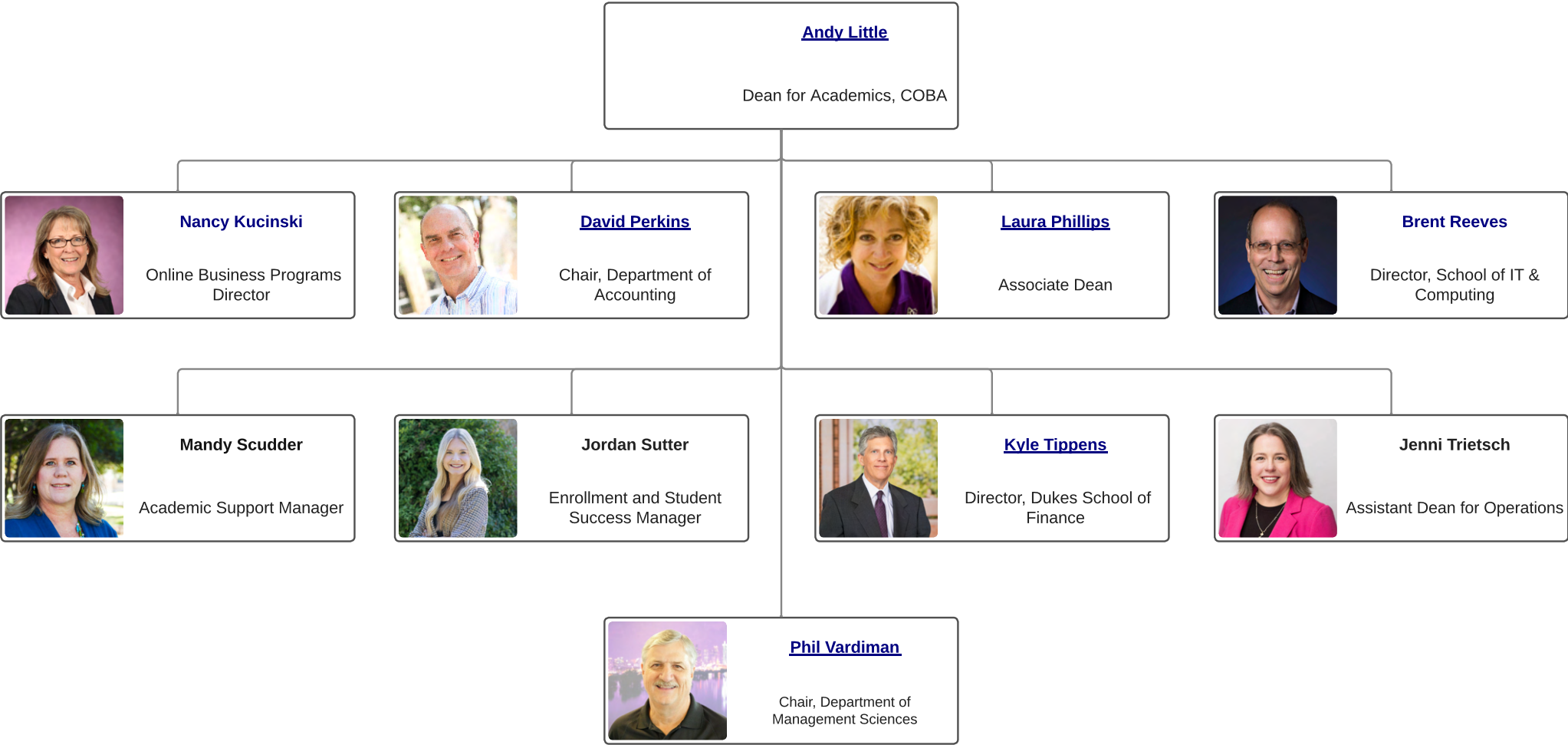

COBA - Accounting



[David Perkins](#)

Professor & Chair,  
Department of Accounting

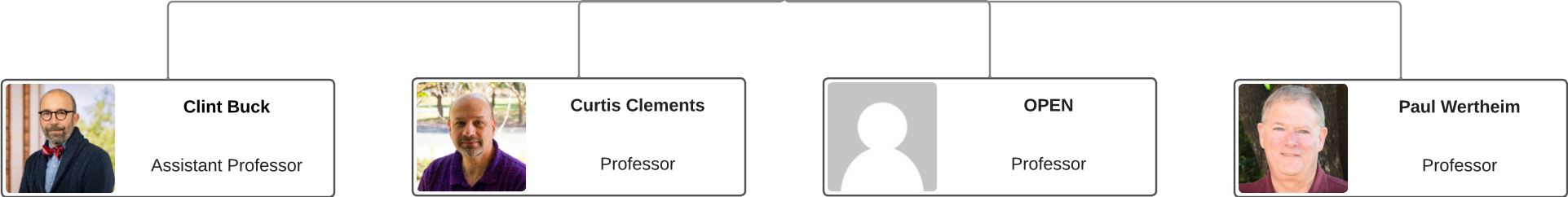

# COBA - School of Information Technology & Computing

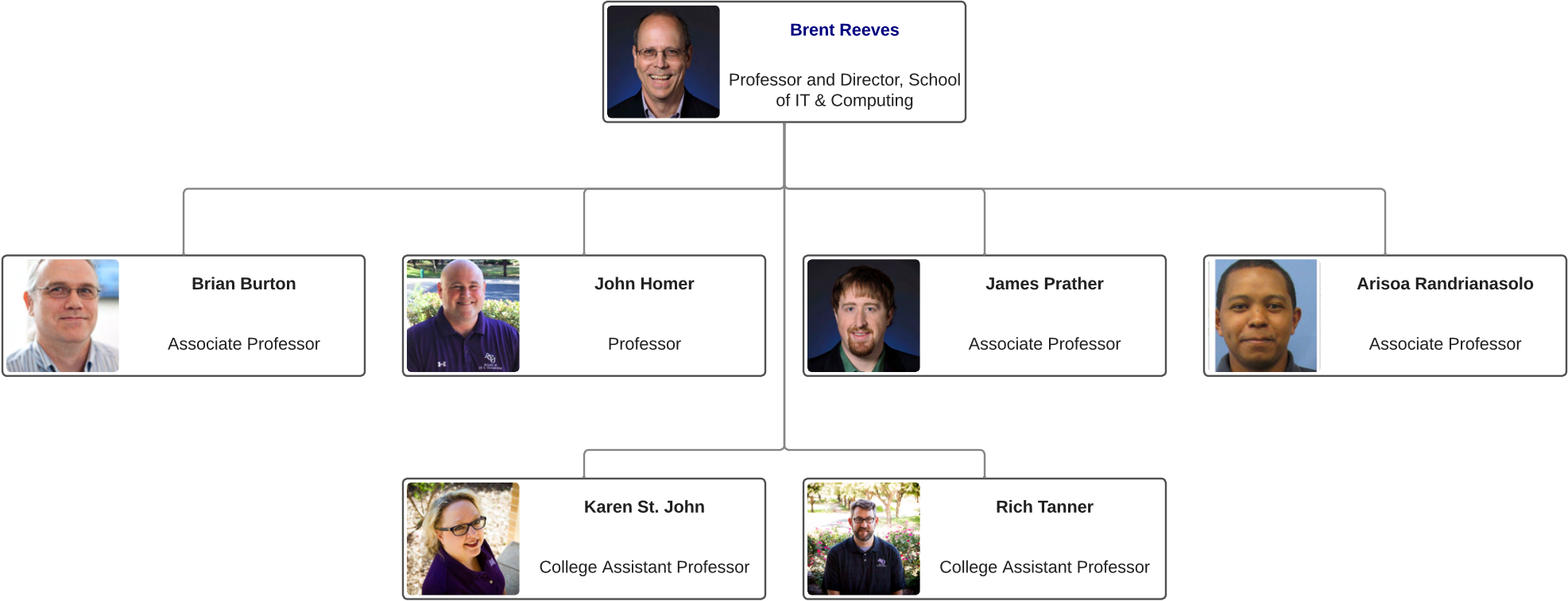

## COBA - Professional Development

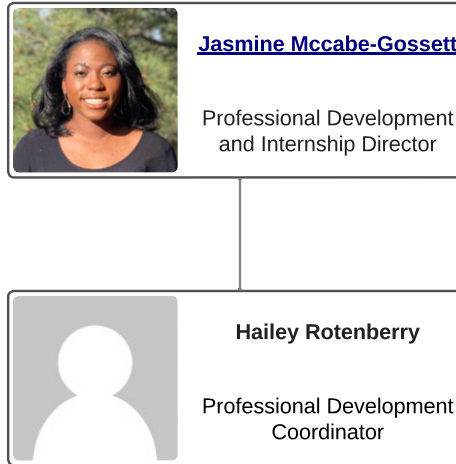

# COBA - Dukes School of Finance

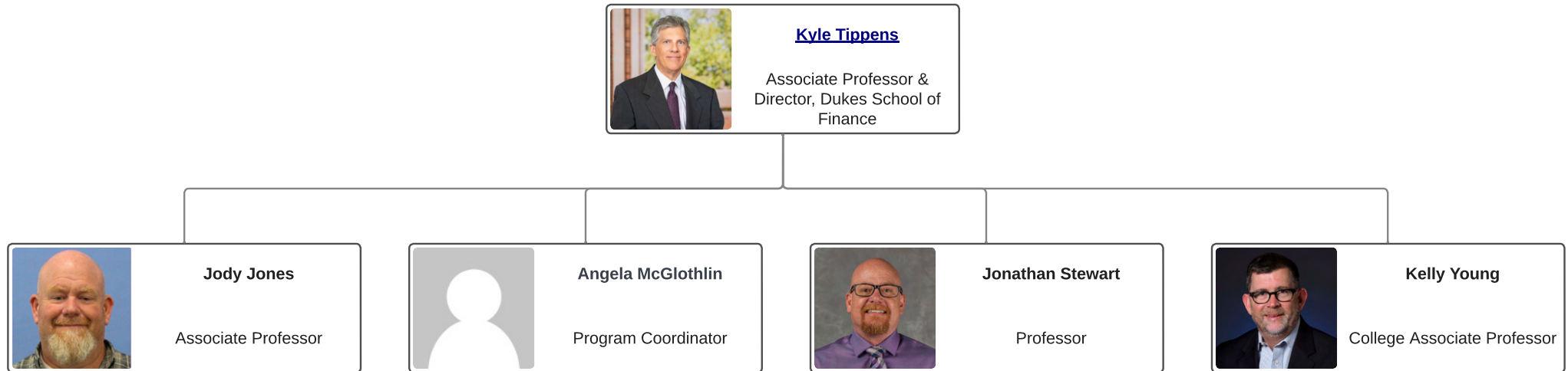

COBA - Management Sciences



**Phil Vardiman**

Professor & Chair,  
Department of  
Management Sciences

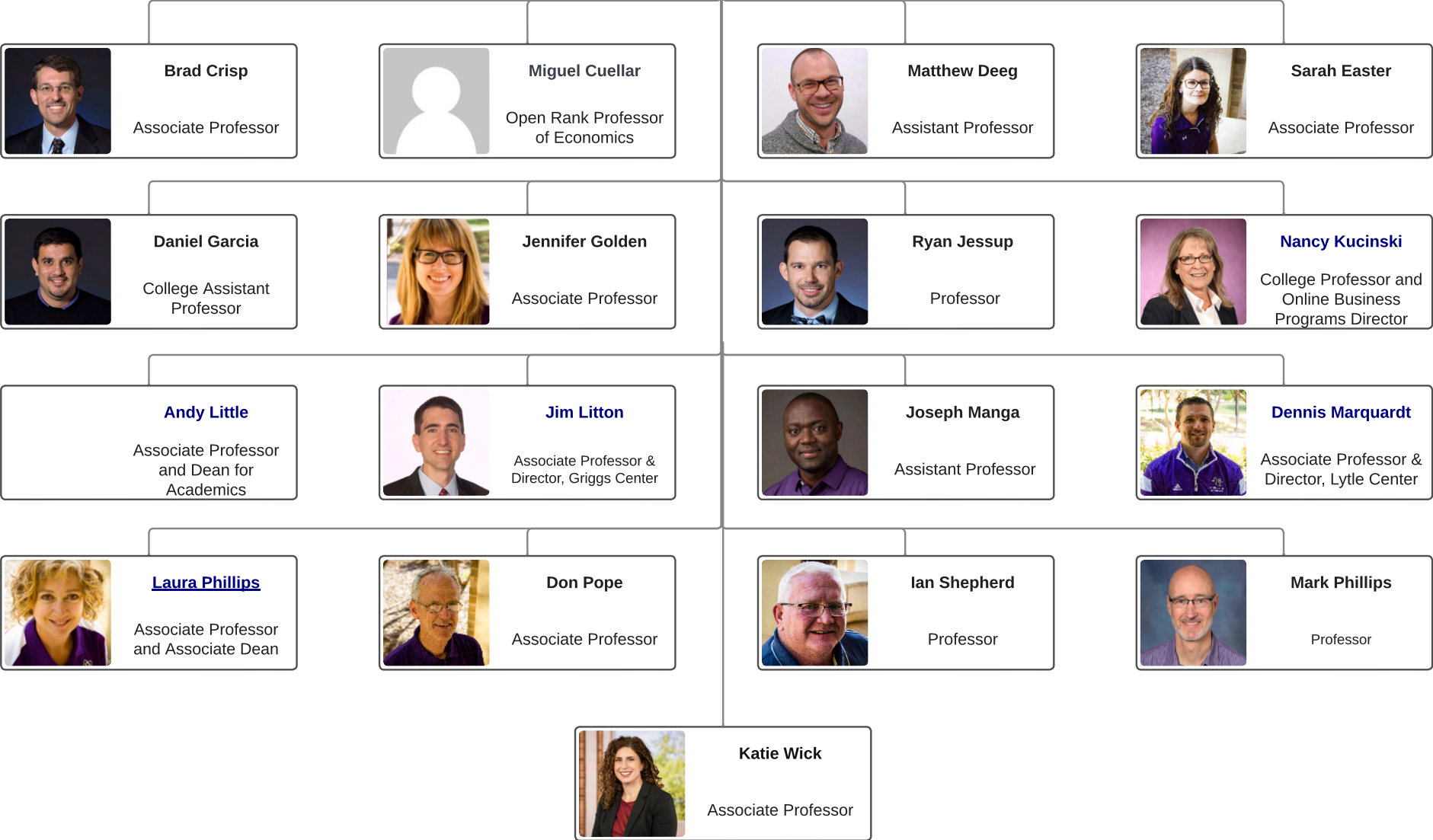

# COBA - Griggs Center for Entrepreneurship and Philanthropy

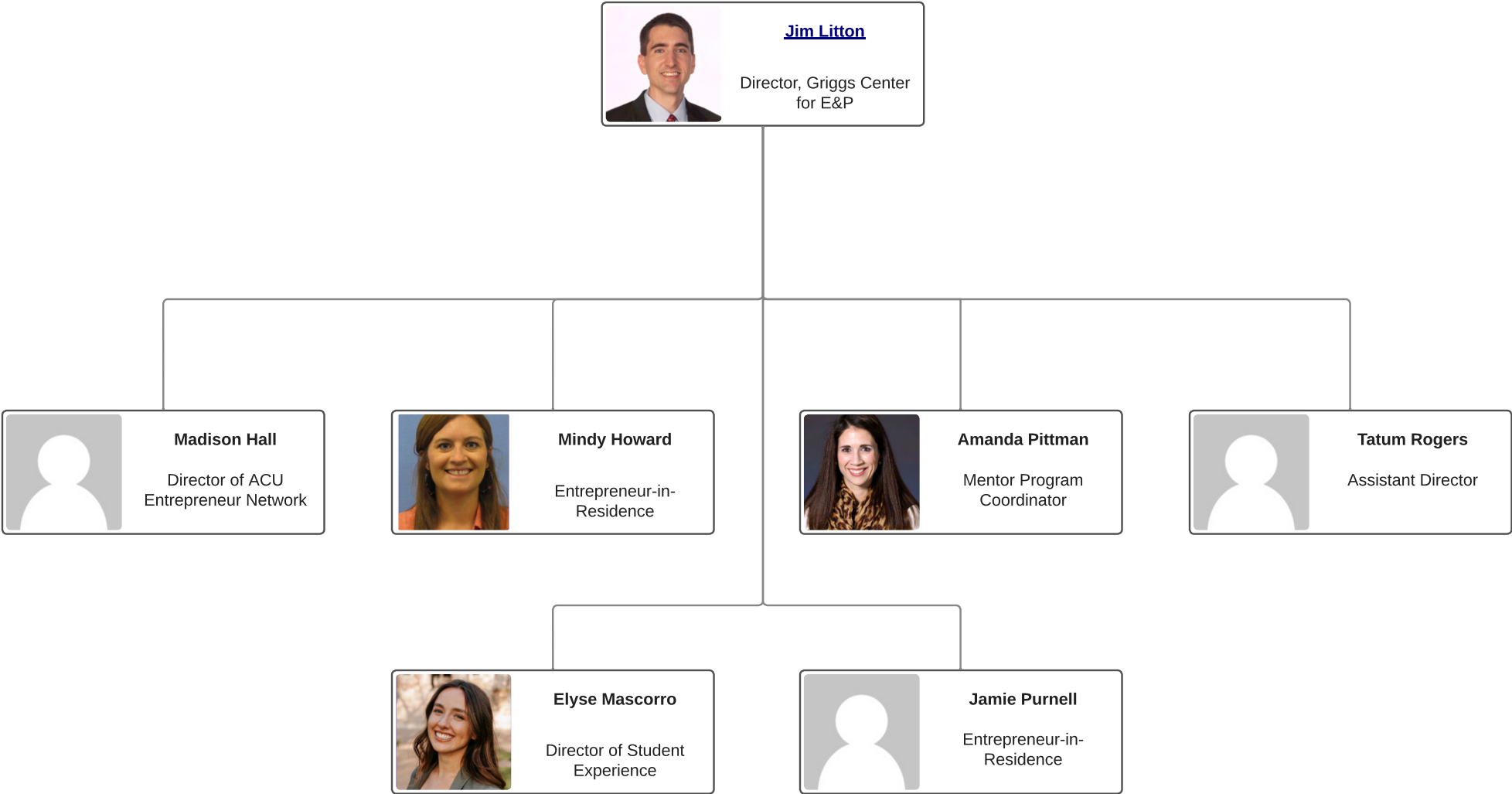

# COBA - Lytle Center for Faith and Leadership

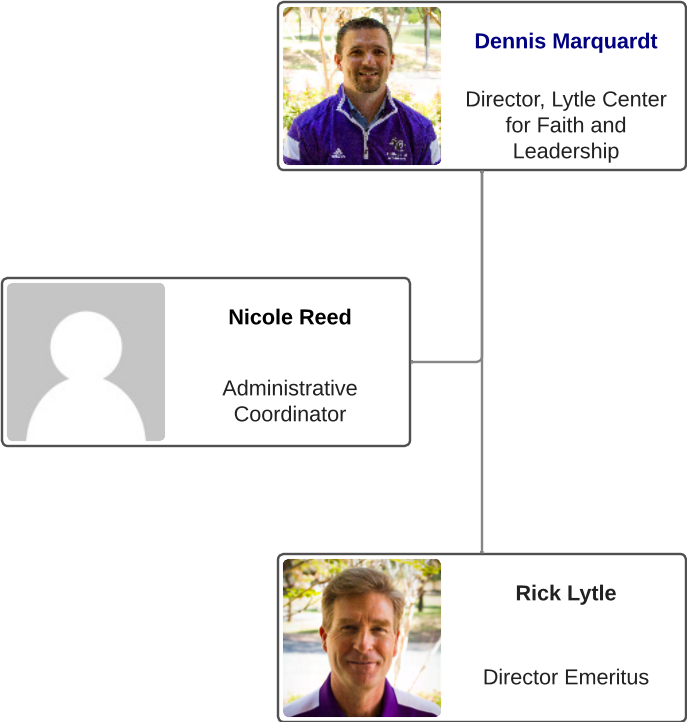



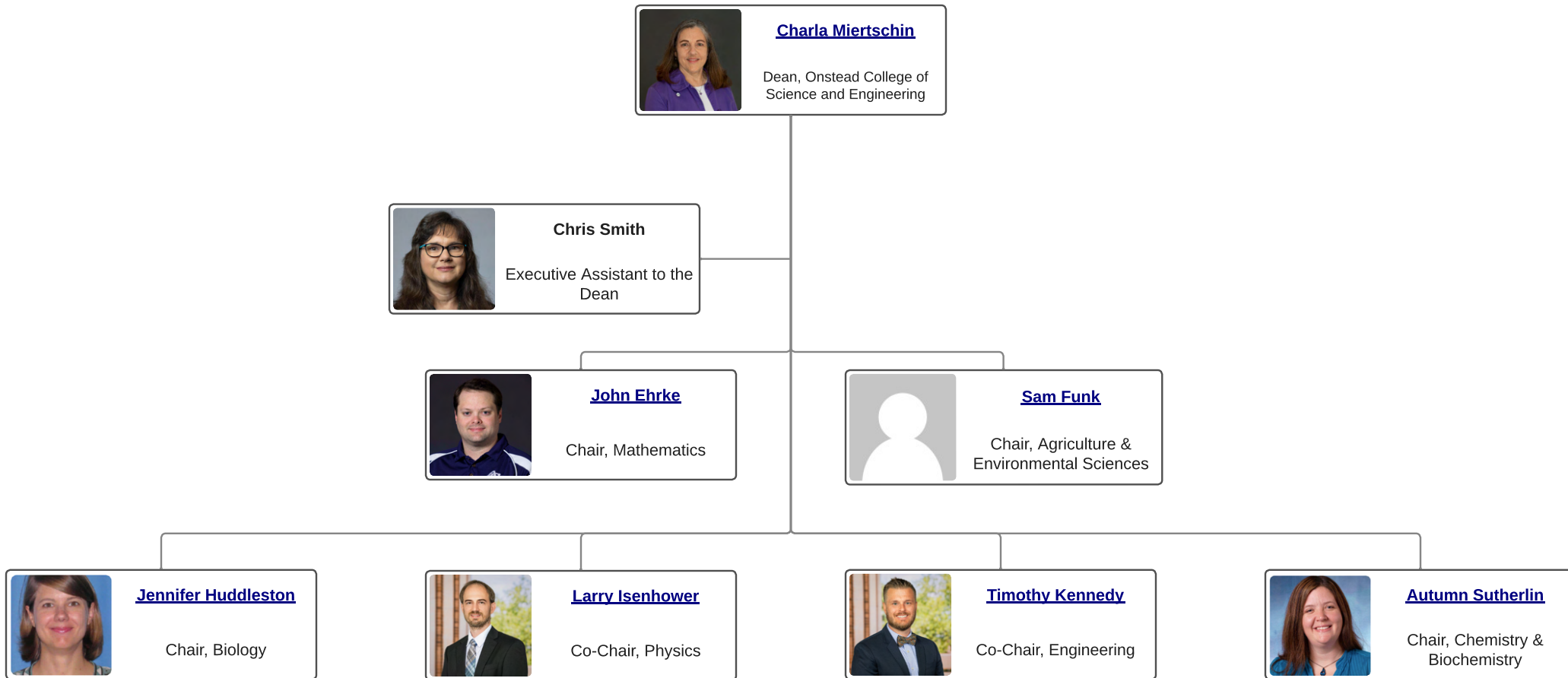

## Onstead College of Science and Engineering



# Agricultural and Environmental Sciences



**[Sam Funk](#)**  
Professor & Chair



**Stephanie Ayala**  
Administrative Coordinator



**Jim Carpenter**  
Associate Professor



**Kendra Jernigan**  
Associate Professor



**Riley Morrow**  
Farm Manager



**Caleta Willis**  
College Assistant Professor

Biology

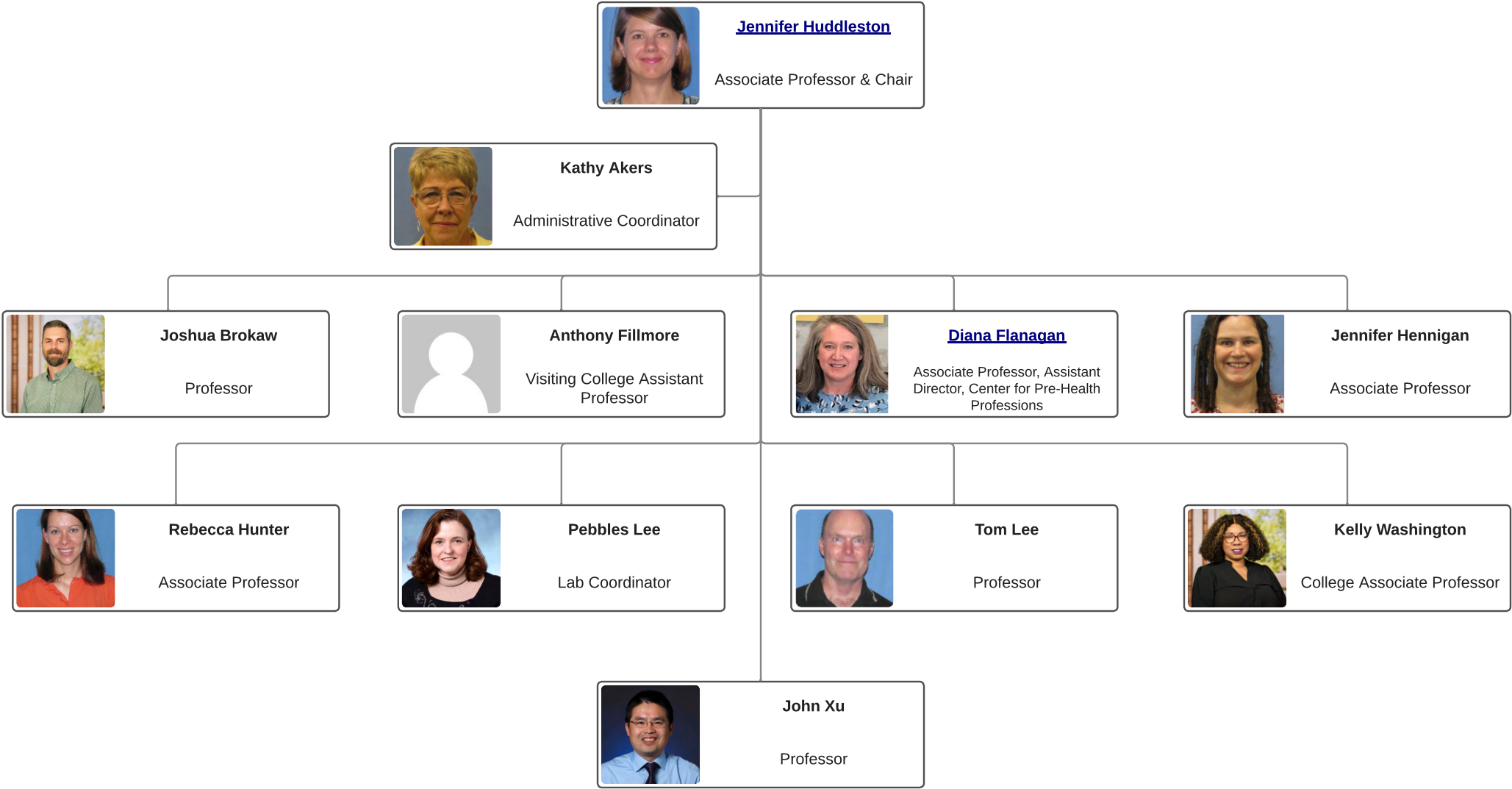

## Chemistry and Biochemistry

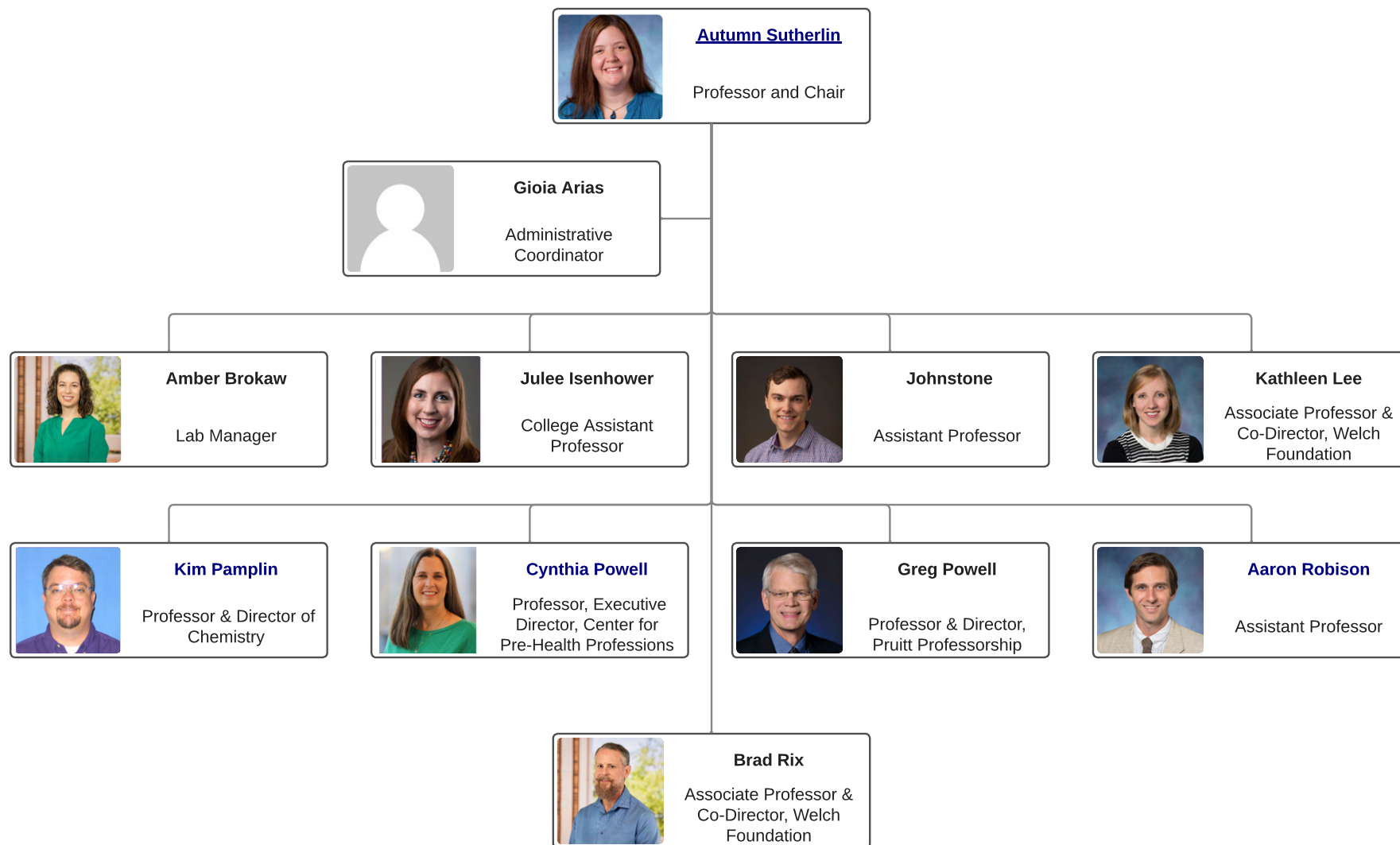

# Engineering

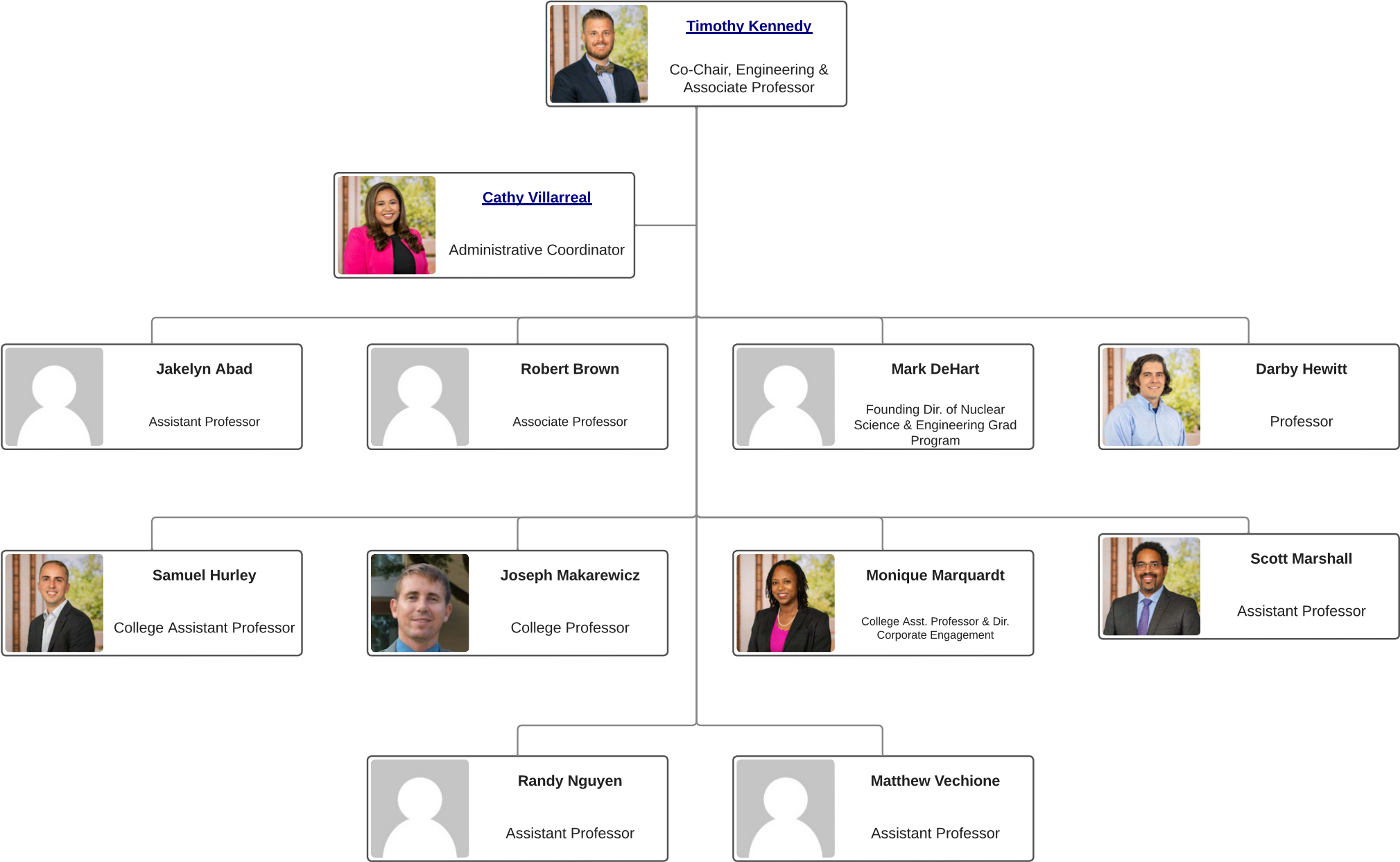

Physics

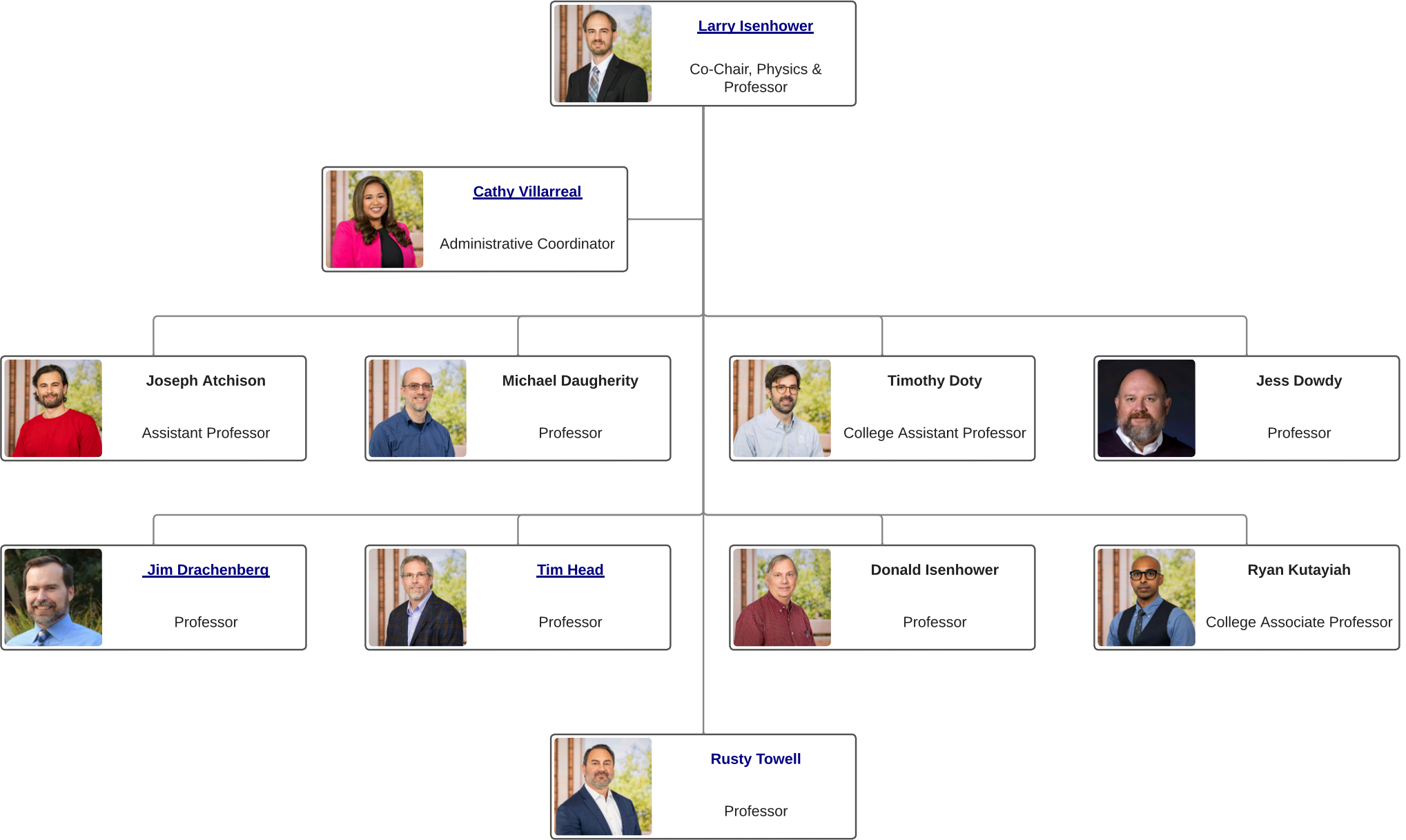

Mathematics

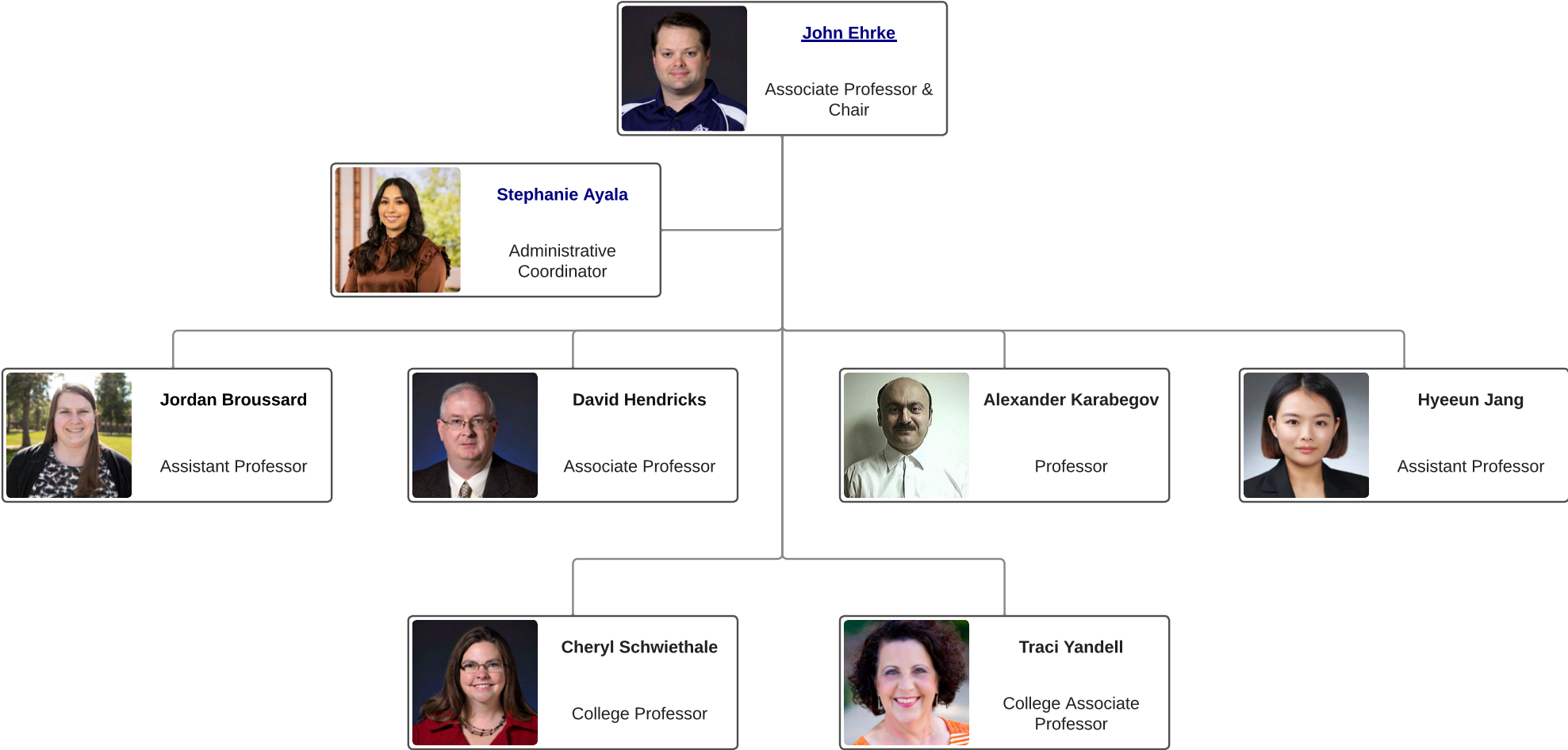

# Adams Center for Teaching and Excellence

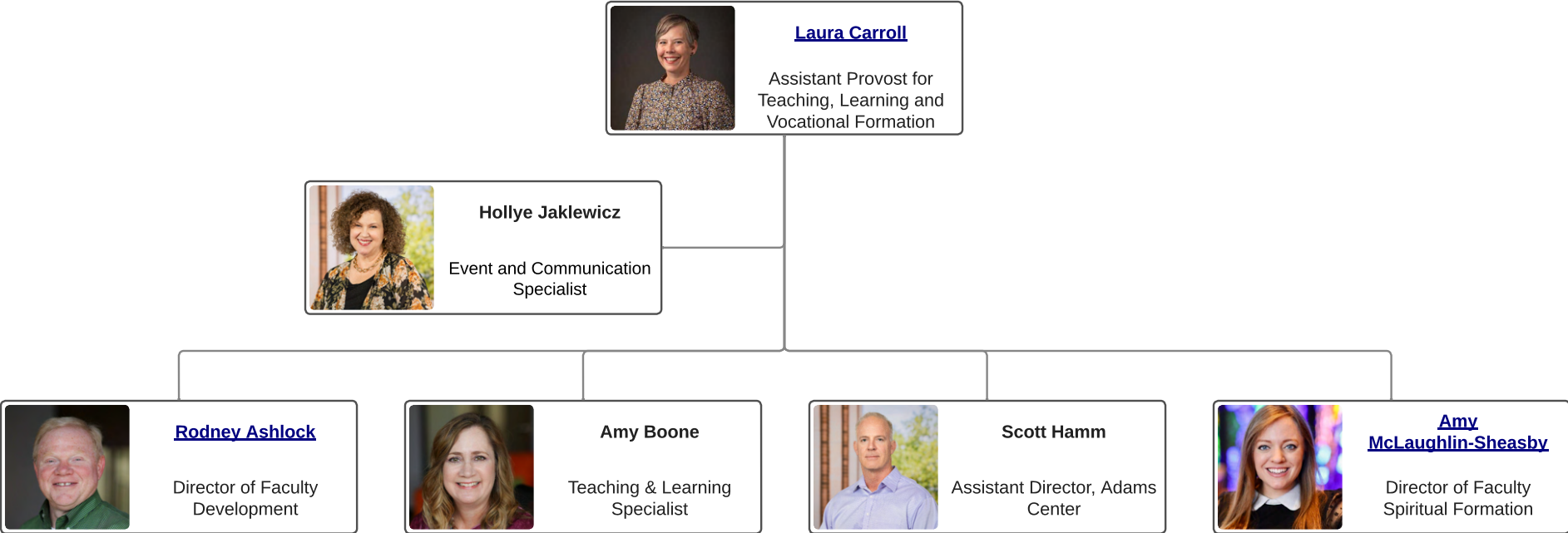



# Honors College

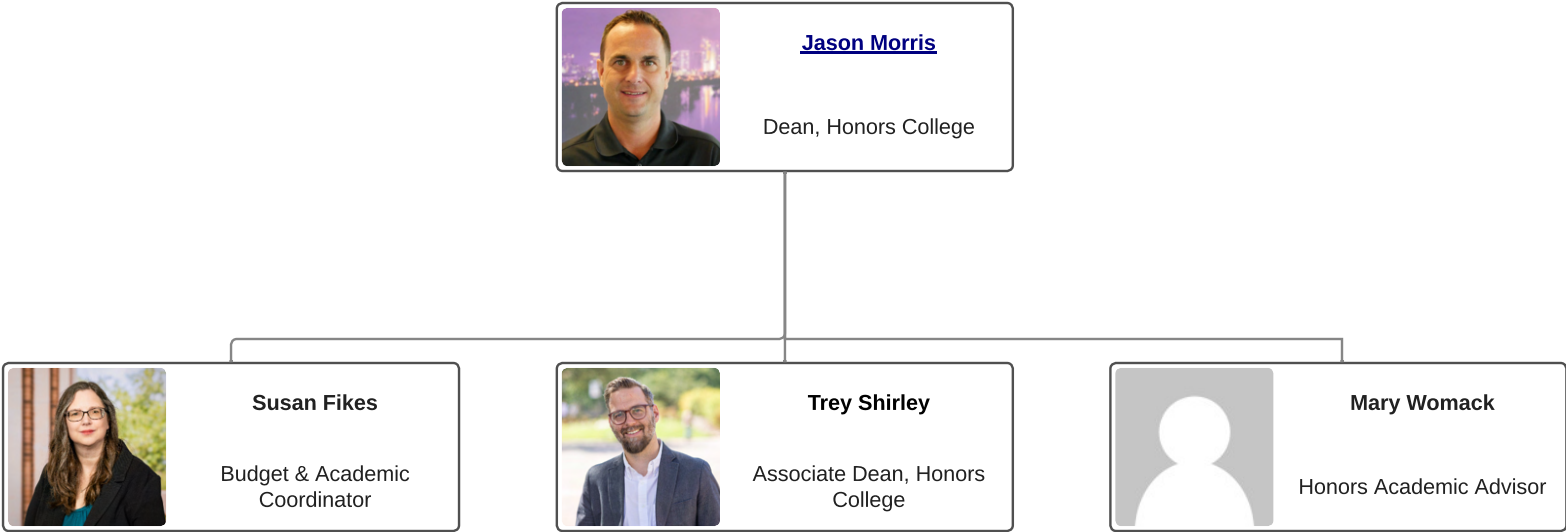

# Office of Graduate Programs

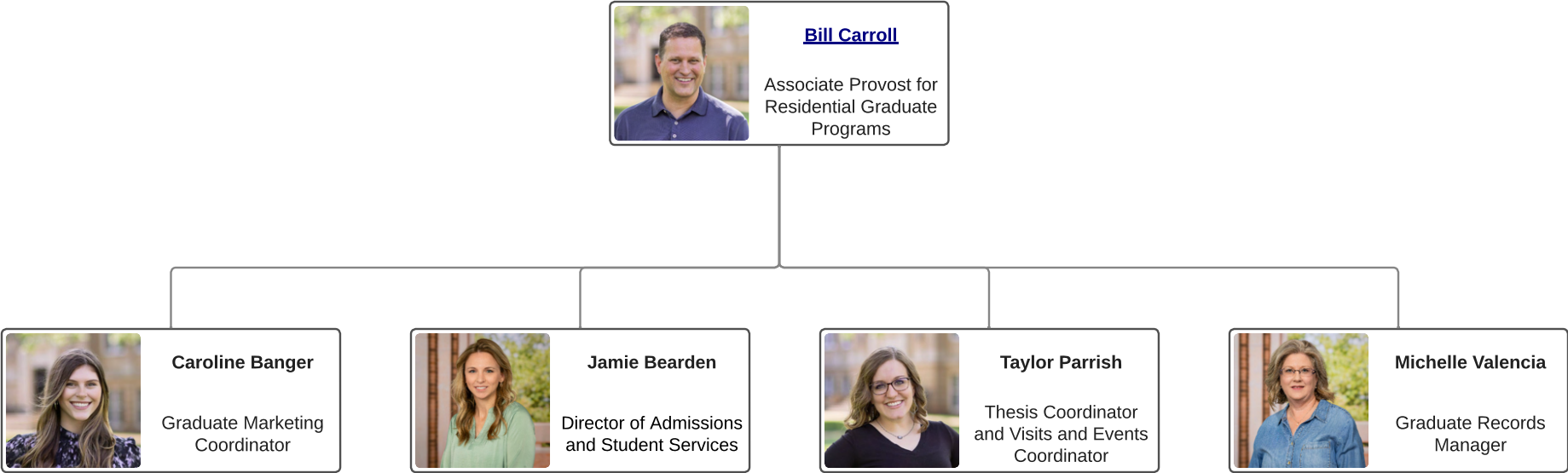

## Office of Accreditation and Compliance

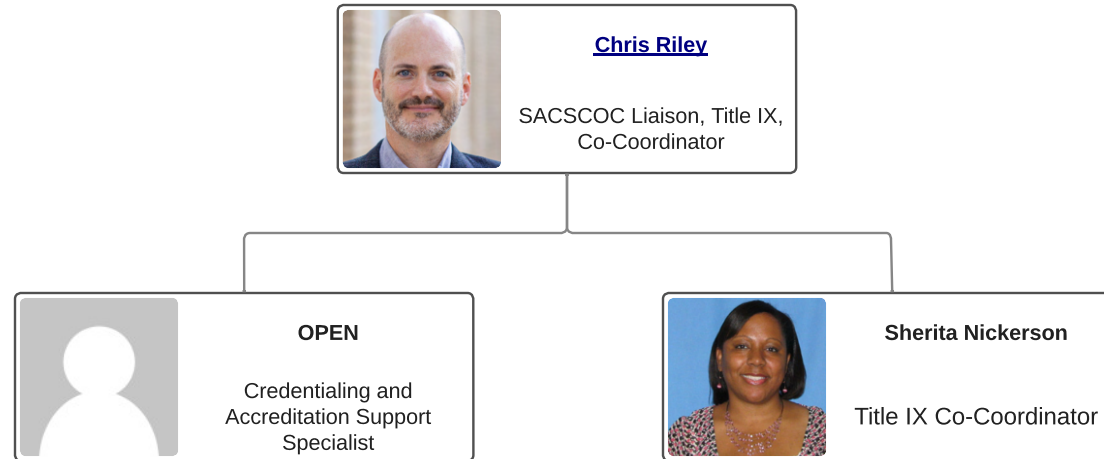

# Office of Study Abroad

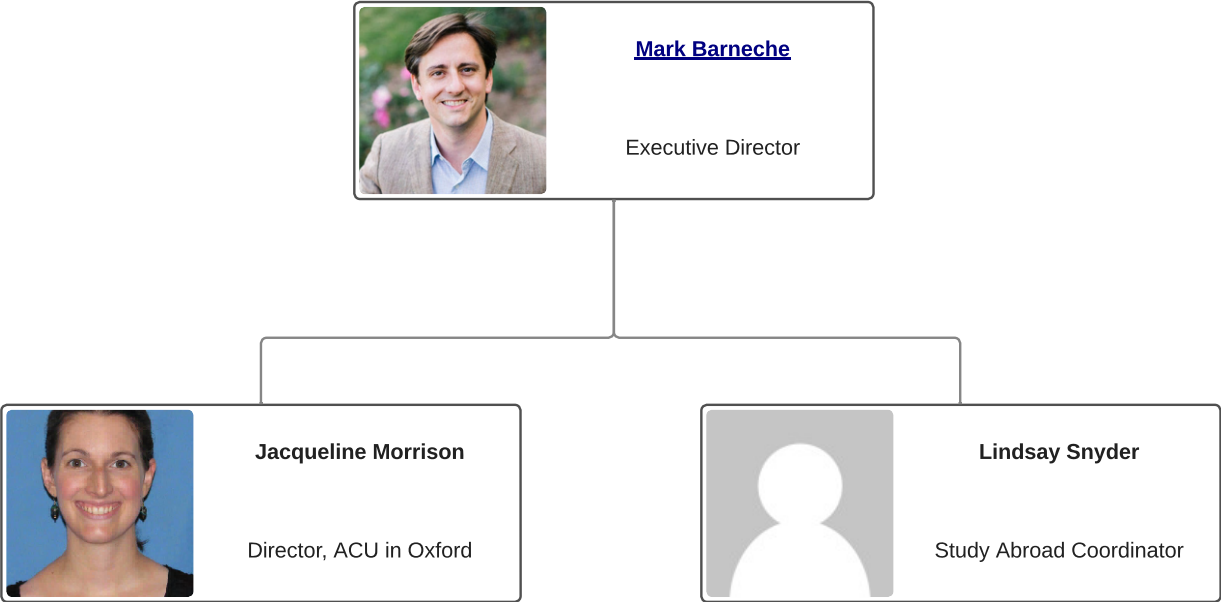

# Registrar and General Education

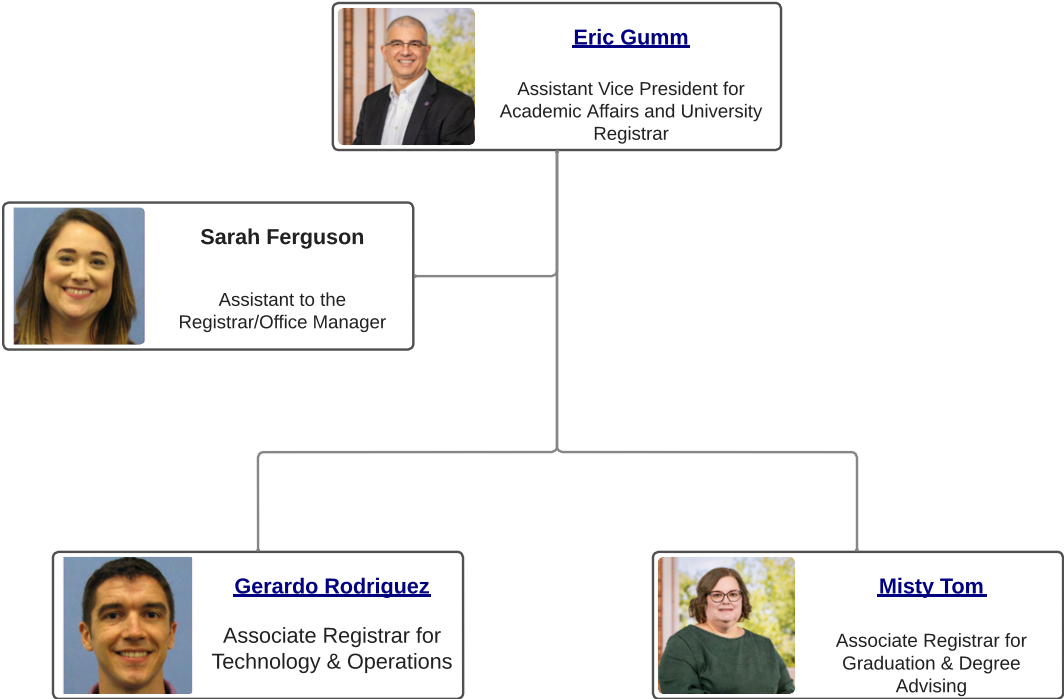

# Registrar

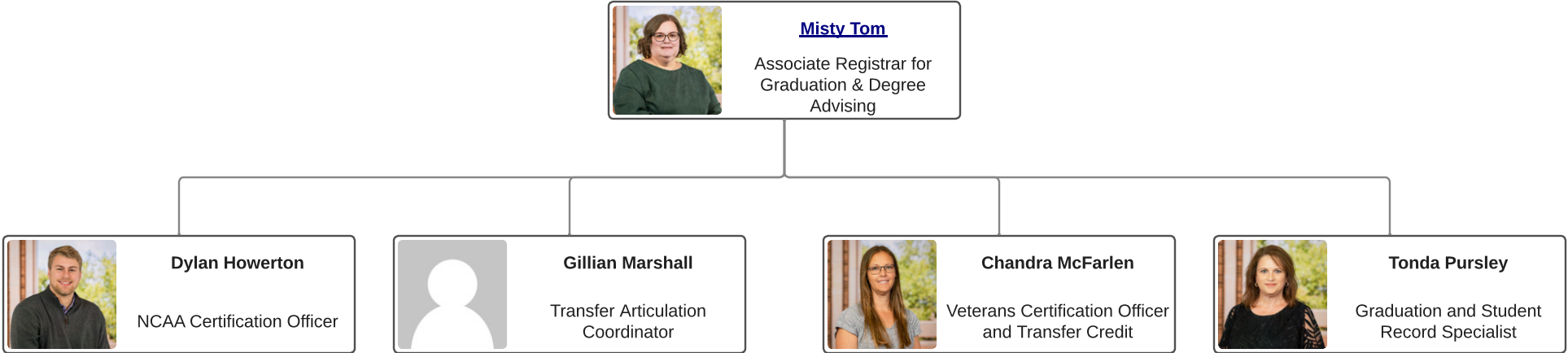

# Registrar

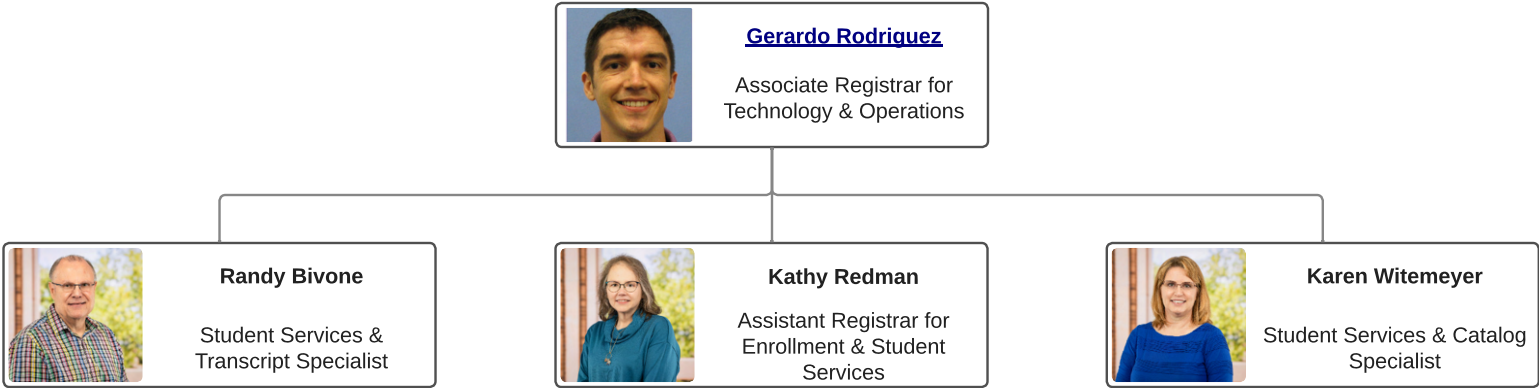

# University Access and Student Success Program

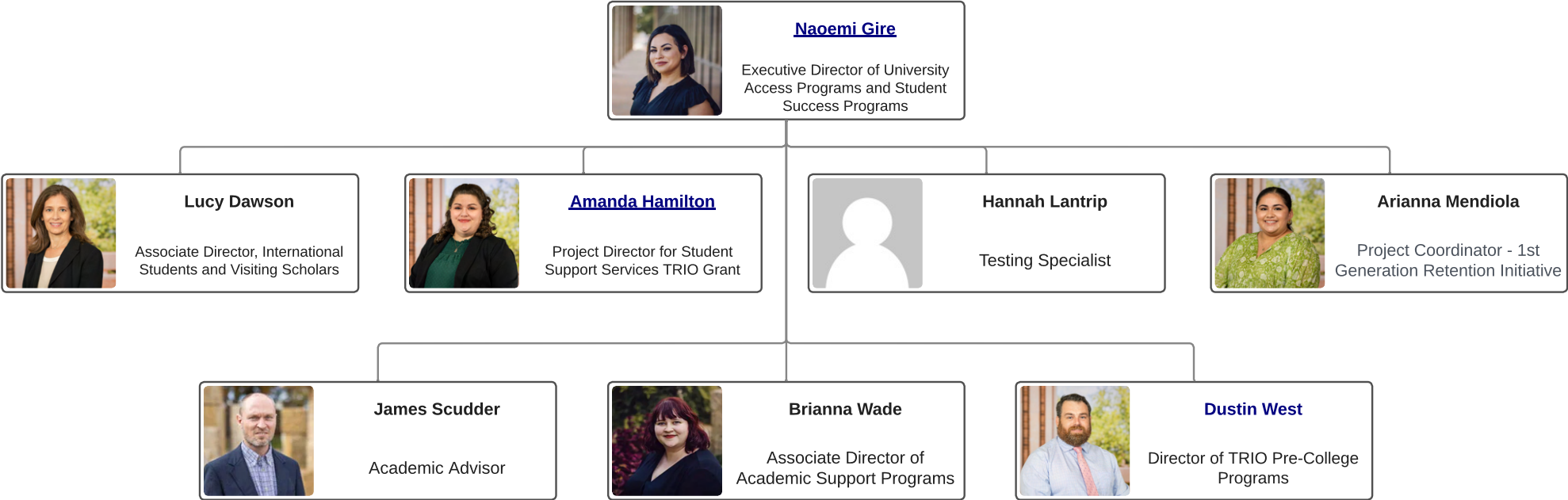



# Upward Bound

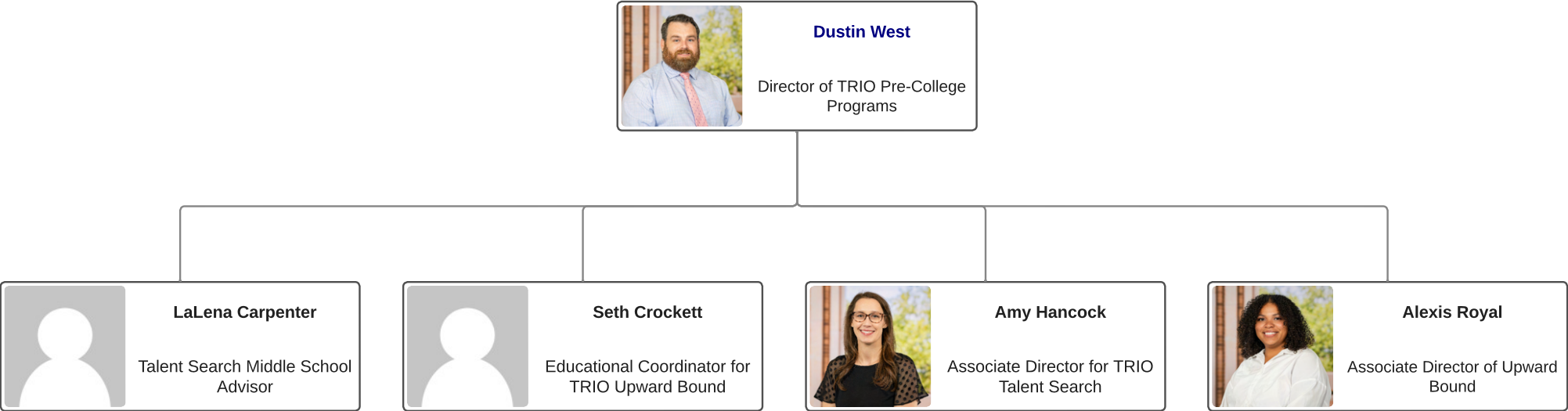

# TRIO - Talent Search

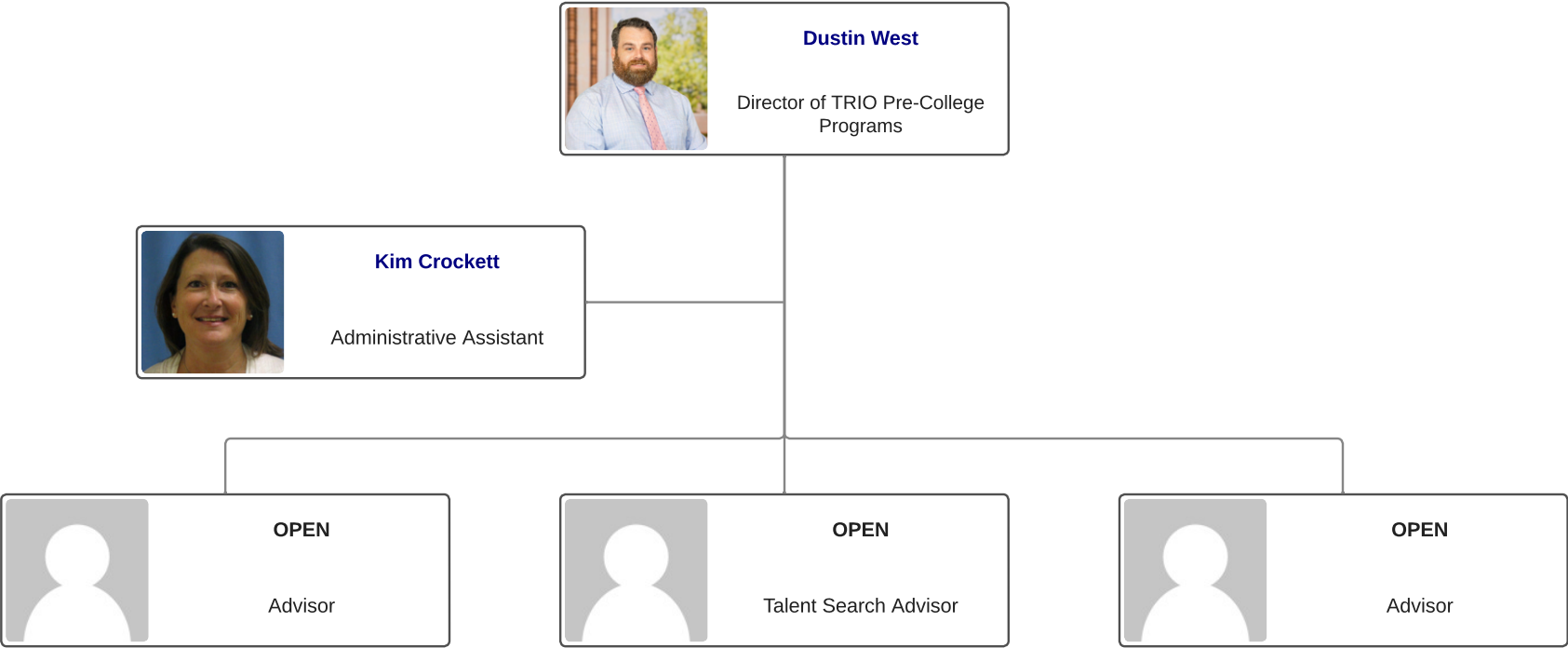

# Student Support Services

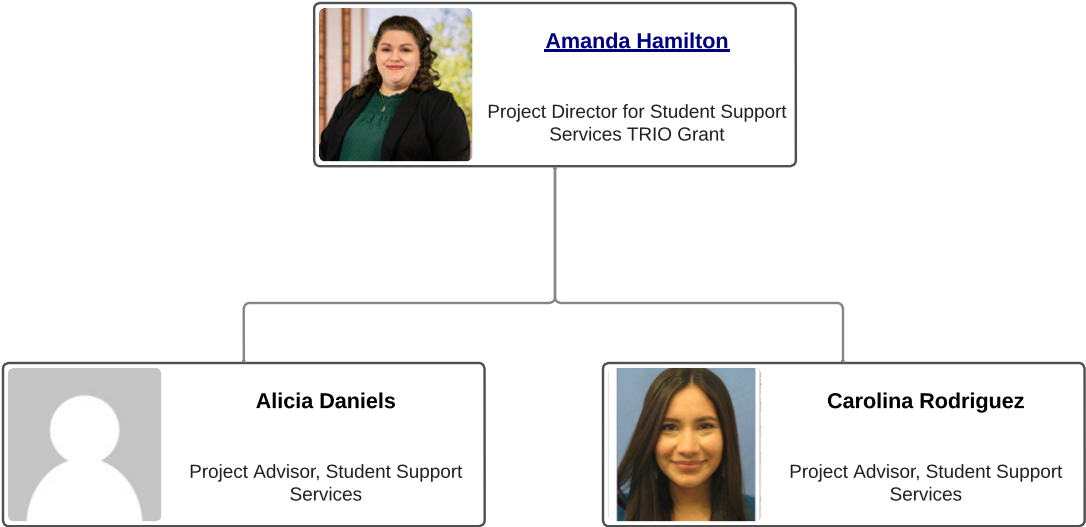

# McNair Scholars

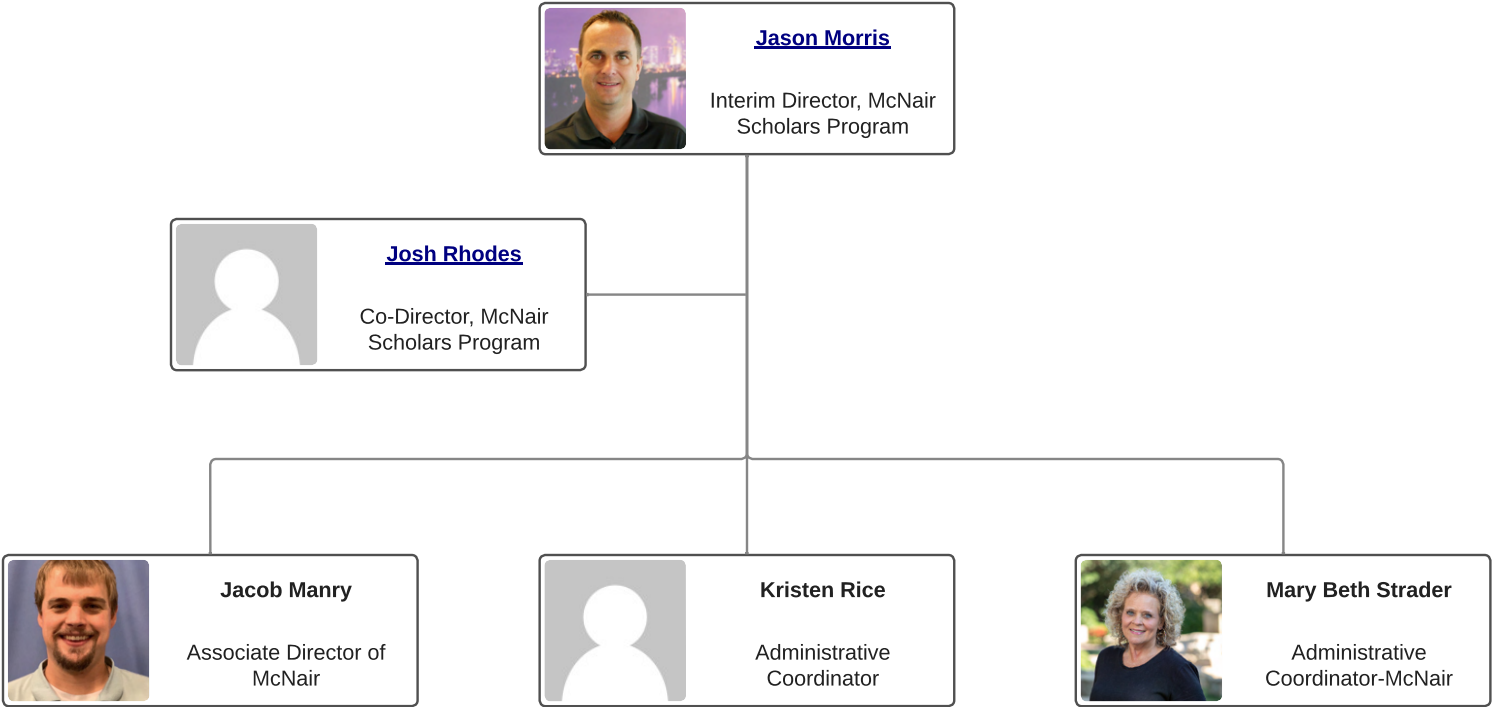

# Center for Building Community and Lynay

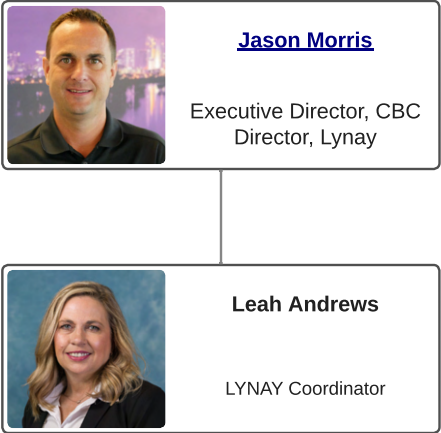

# Brown Library

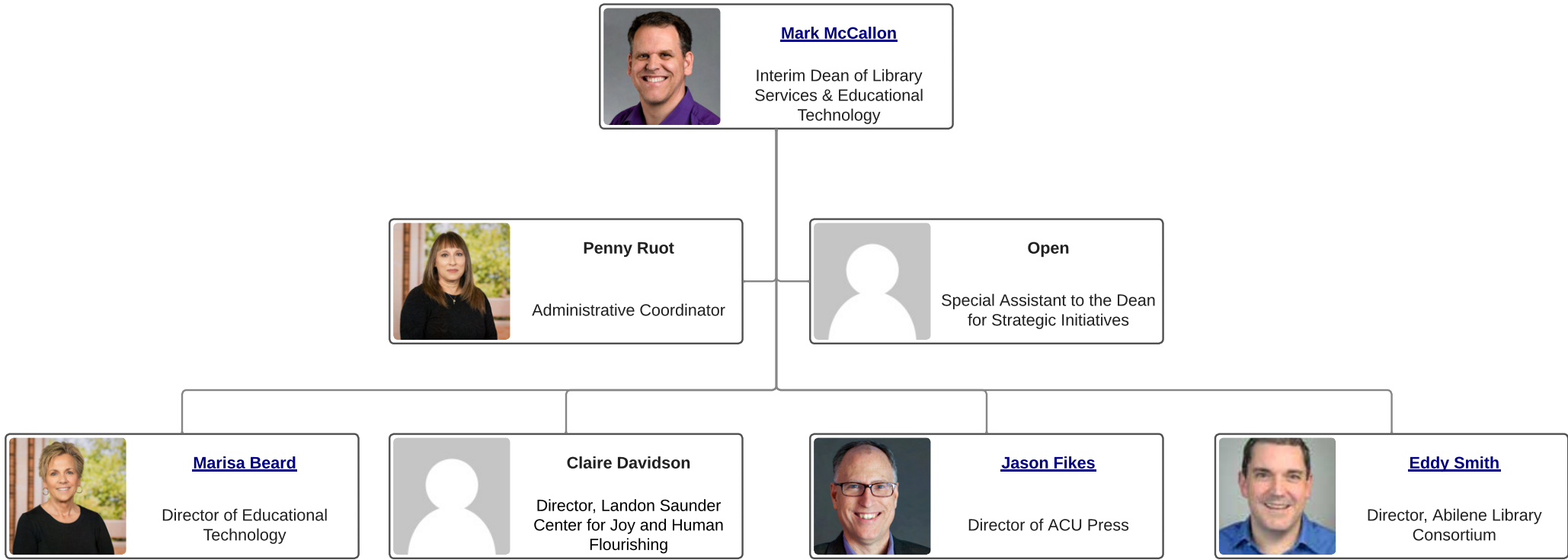

# ACU Library - Educational Technology

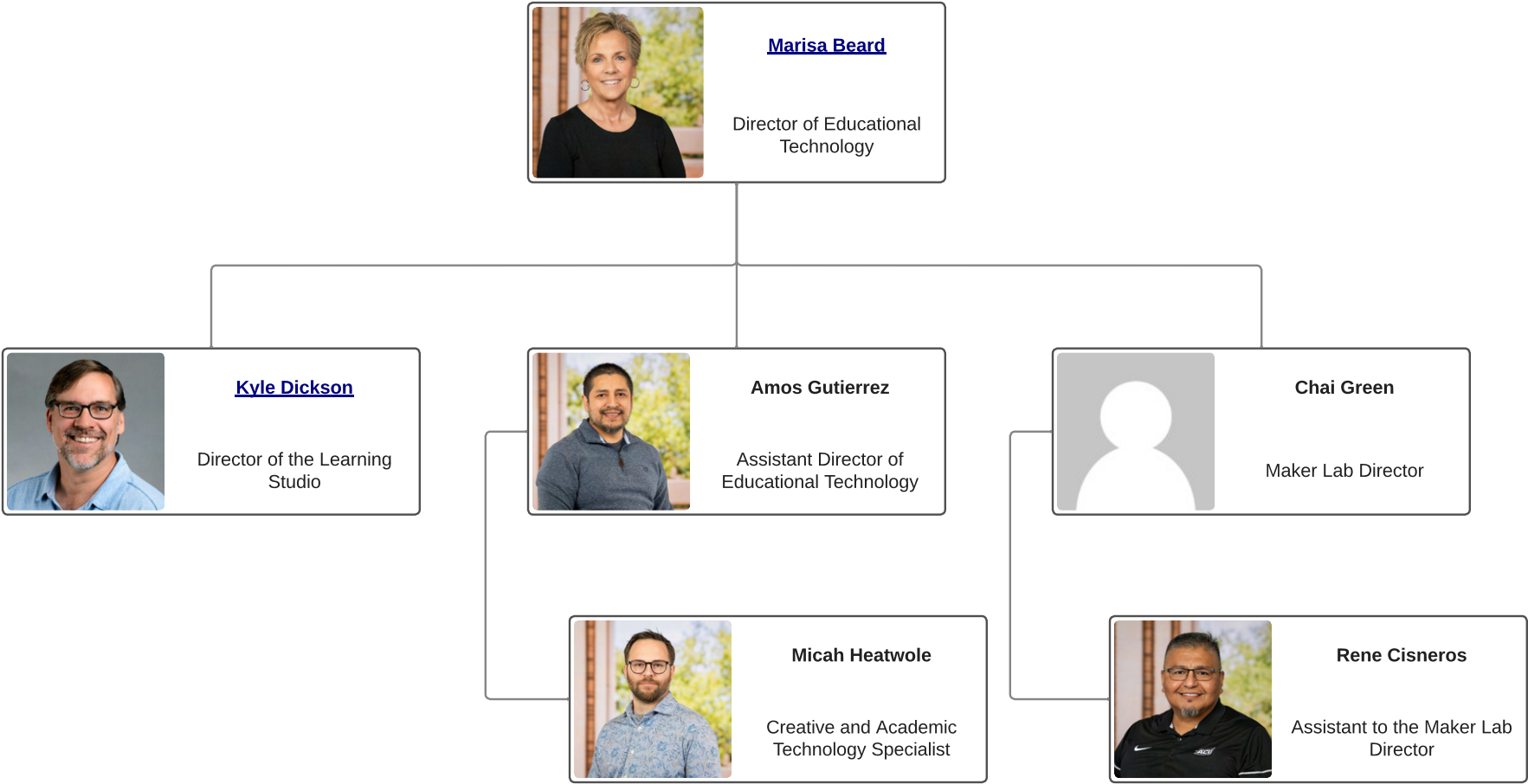

# ACU Library Learning Studio

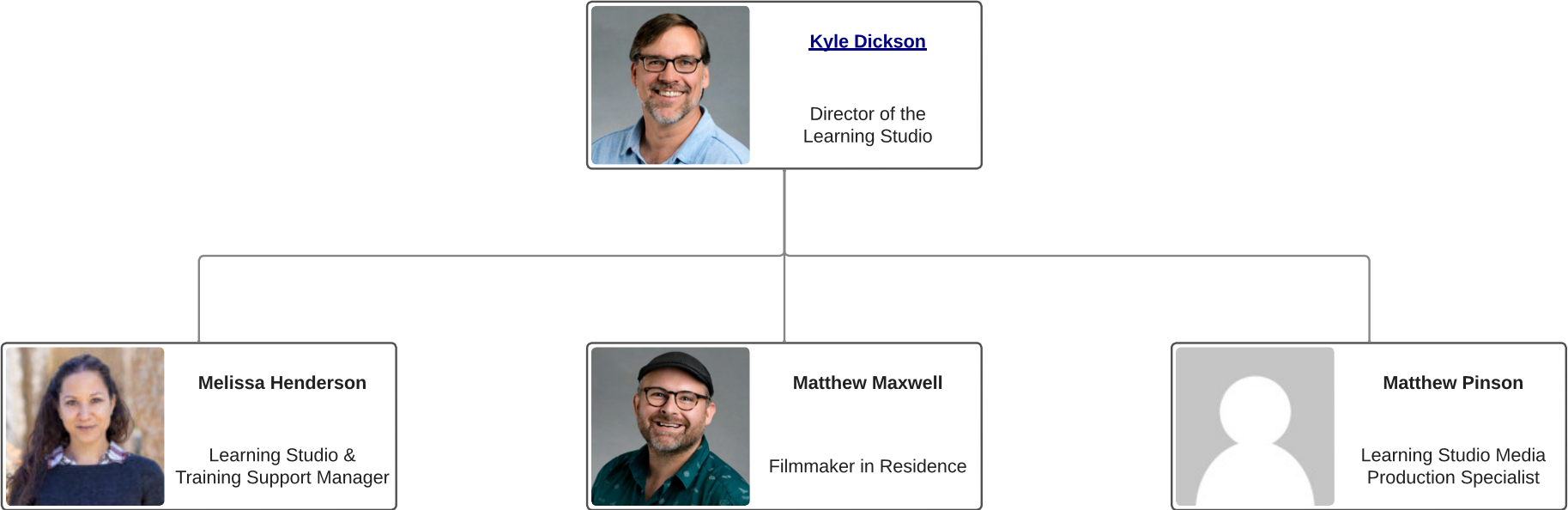



# ACU Press

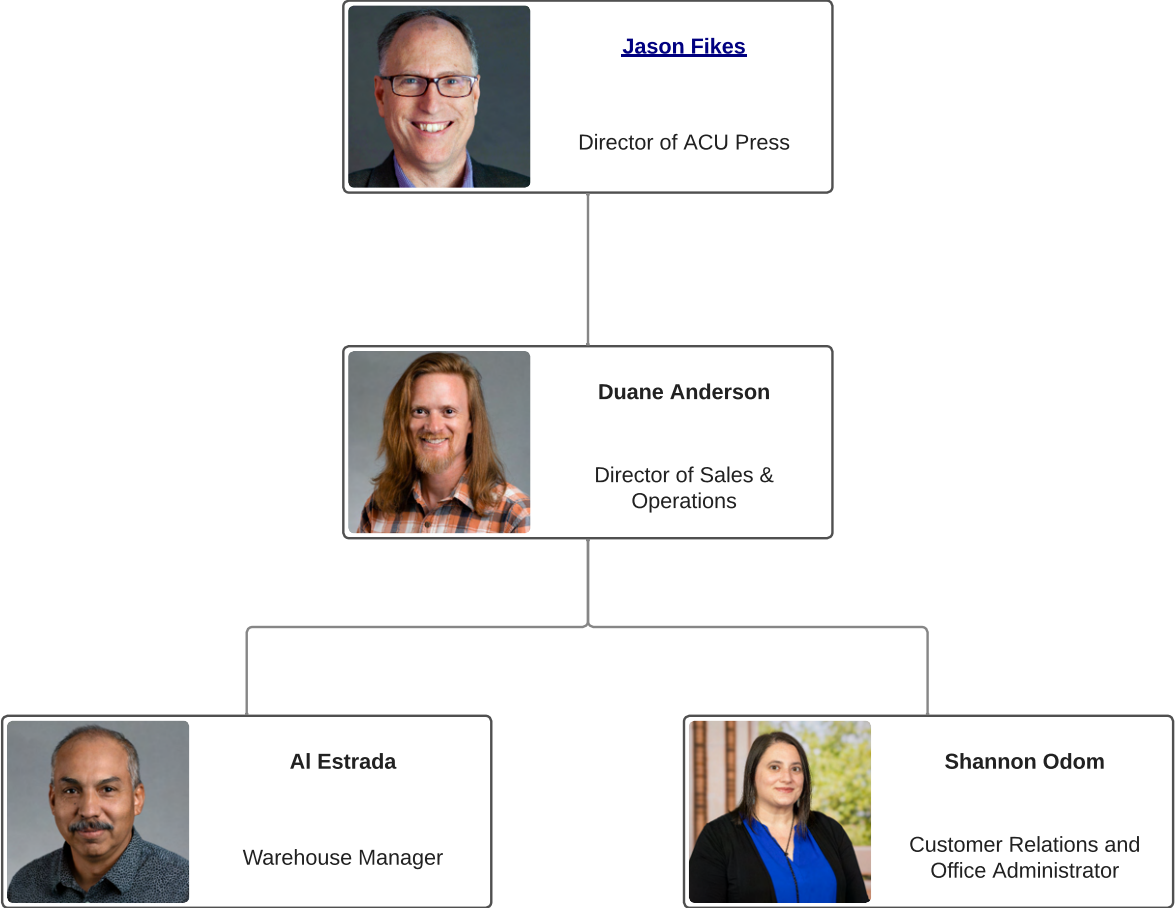

# ACU Library Information Services



**Mark McCallon**

Interim Dean for Library  
Information Services



**Melissa Atkinson**

Director of Distance  
and Online Library  
Services



**Mac Ice**

Director of Special  
Collections and  
Archives



**Melinda Isbell**

Director of Reference  
and Public Services



**Shan Martinez**

Director of Technical &  
Access Services



**Avery Weems**

Distance and Online  
Services Librarian

# Special Collections & Archives

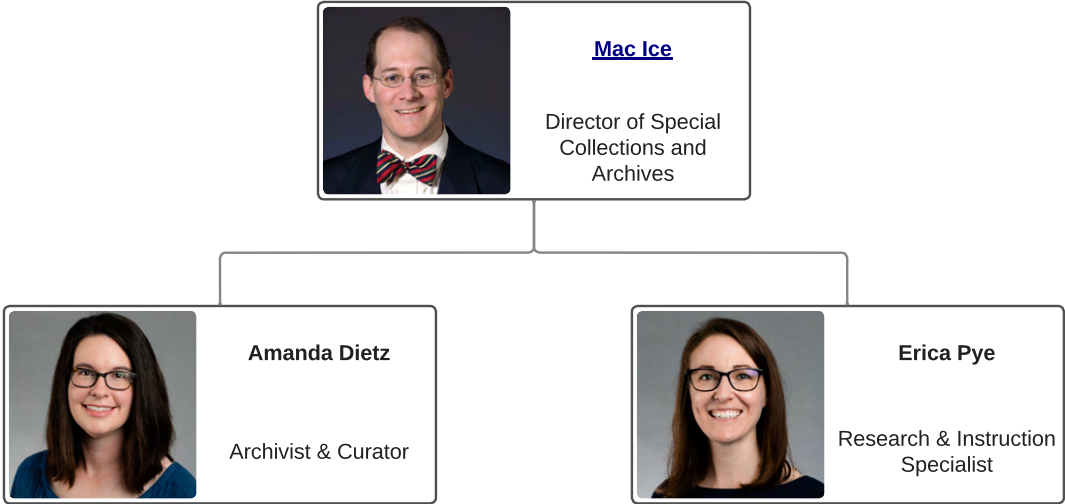

# ACU Library

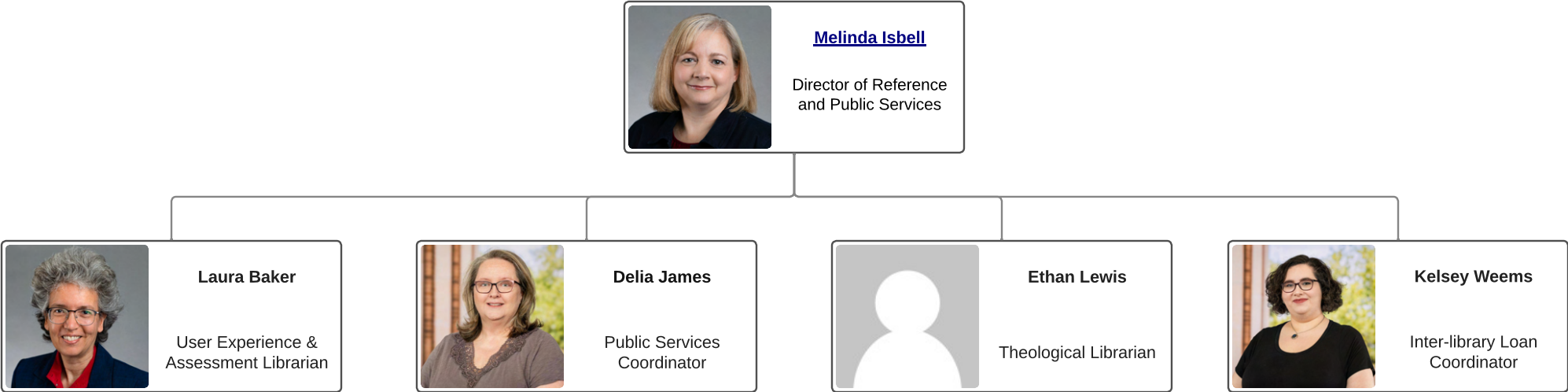

# ACU Library Technical Services

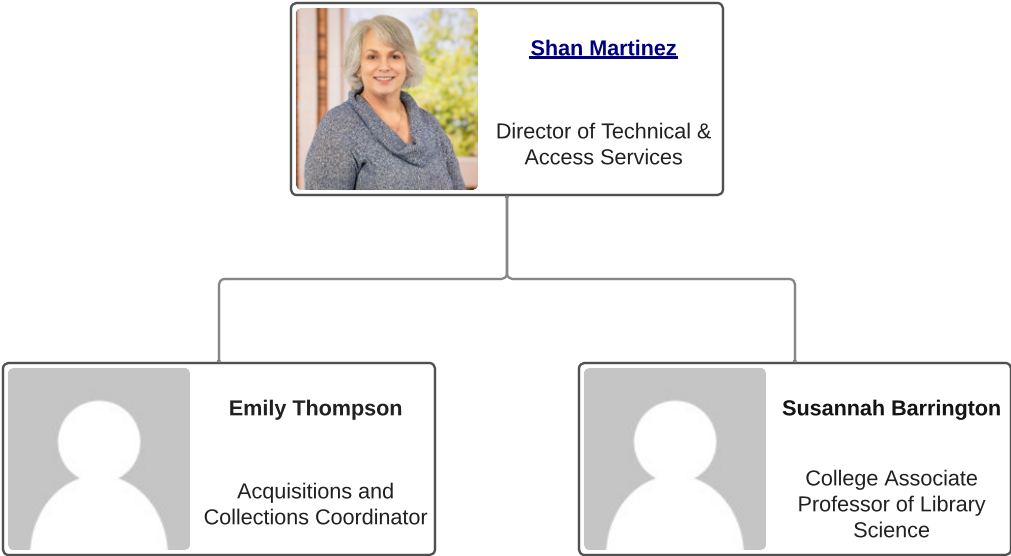

# Abilene Library Consortium

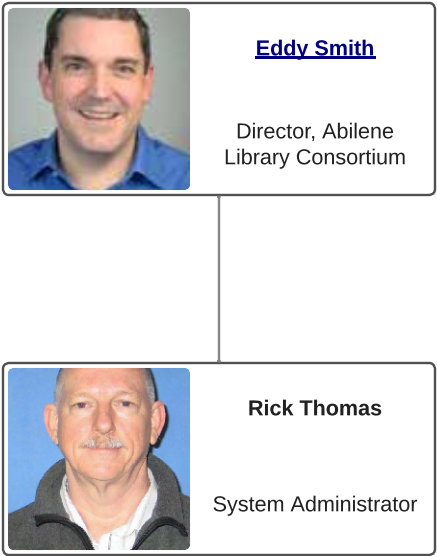

# ACU Dallas

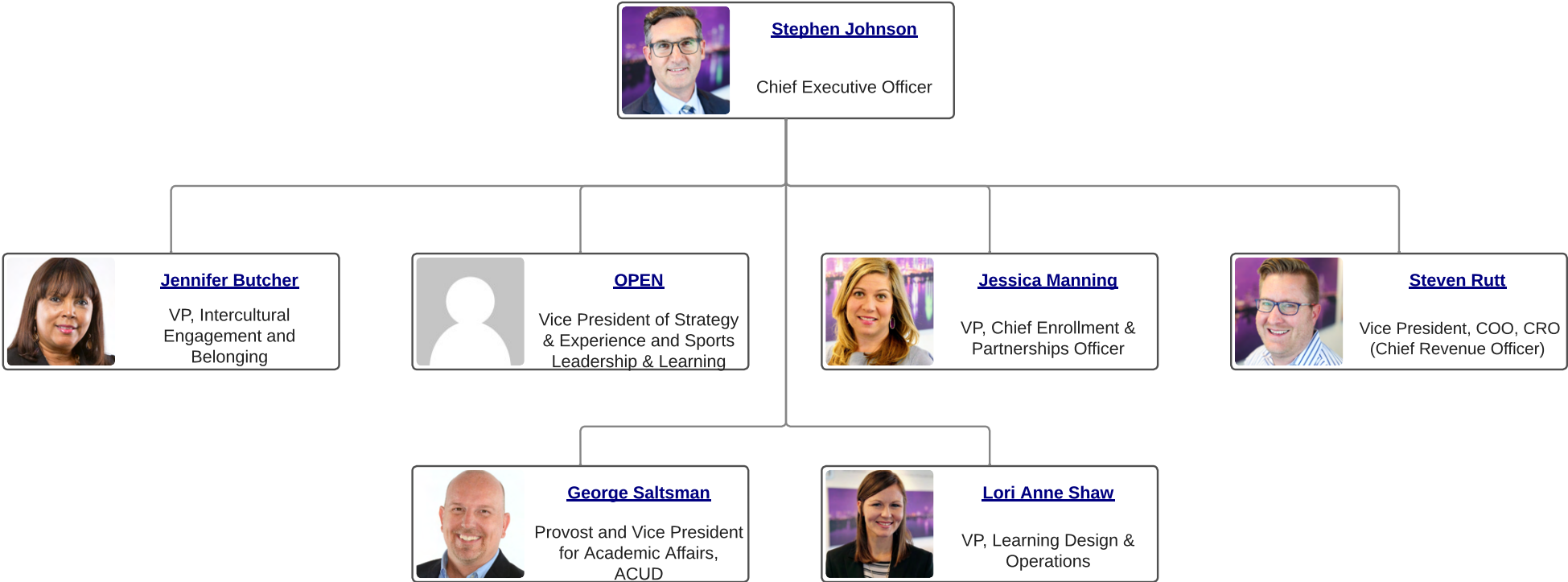

# ACU Dallas Sports Leadership and Learning & Strategy and Experience

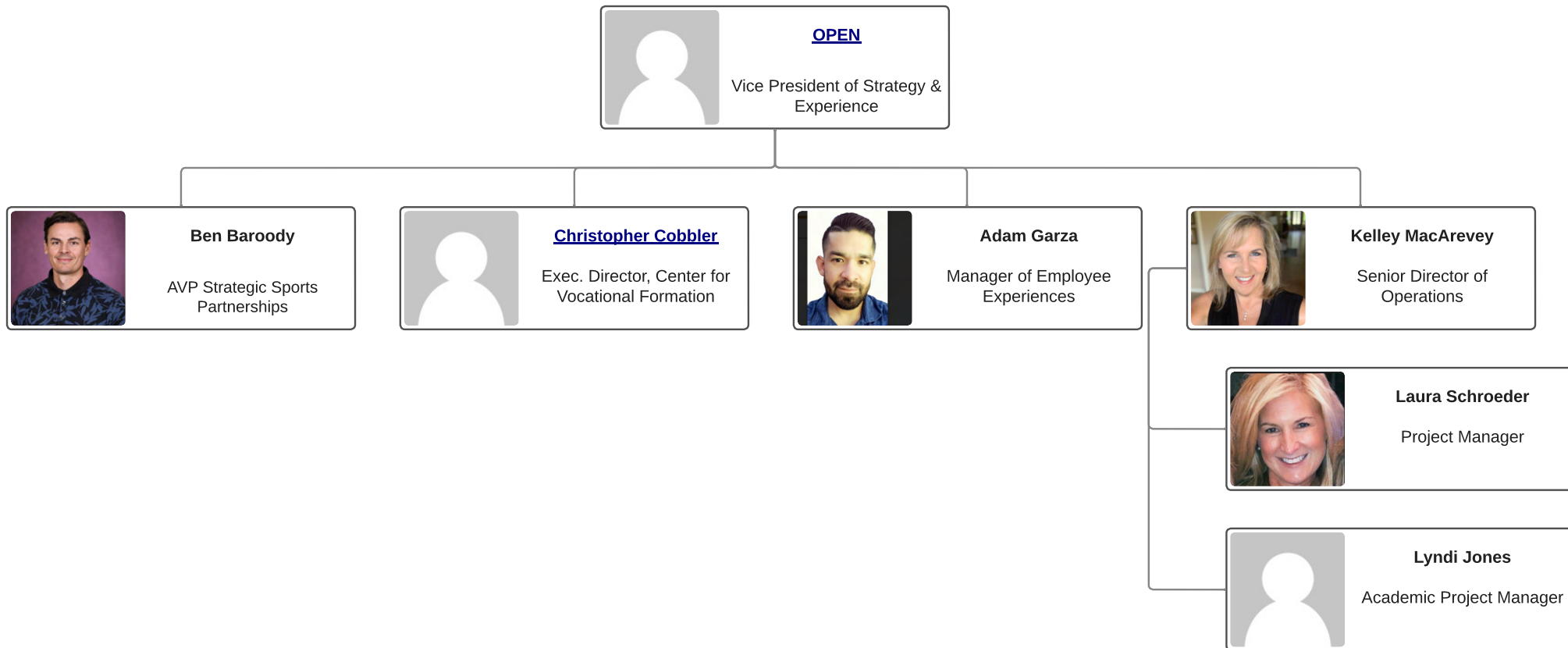



ACU Dallas

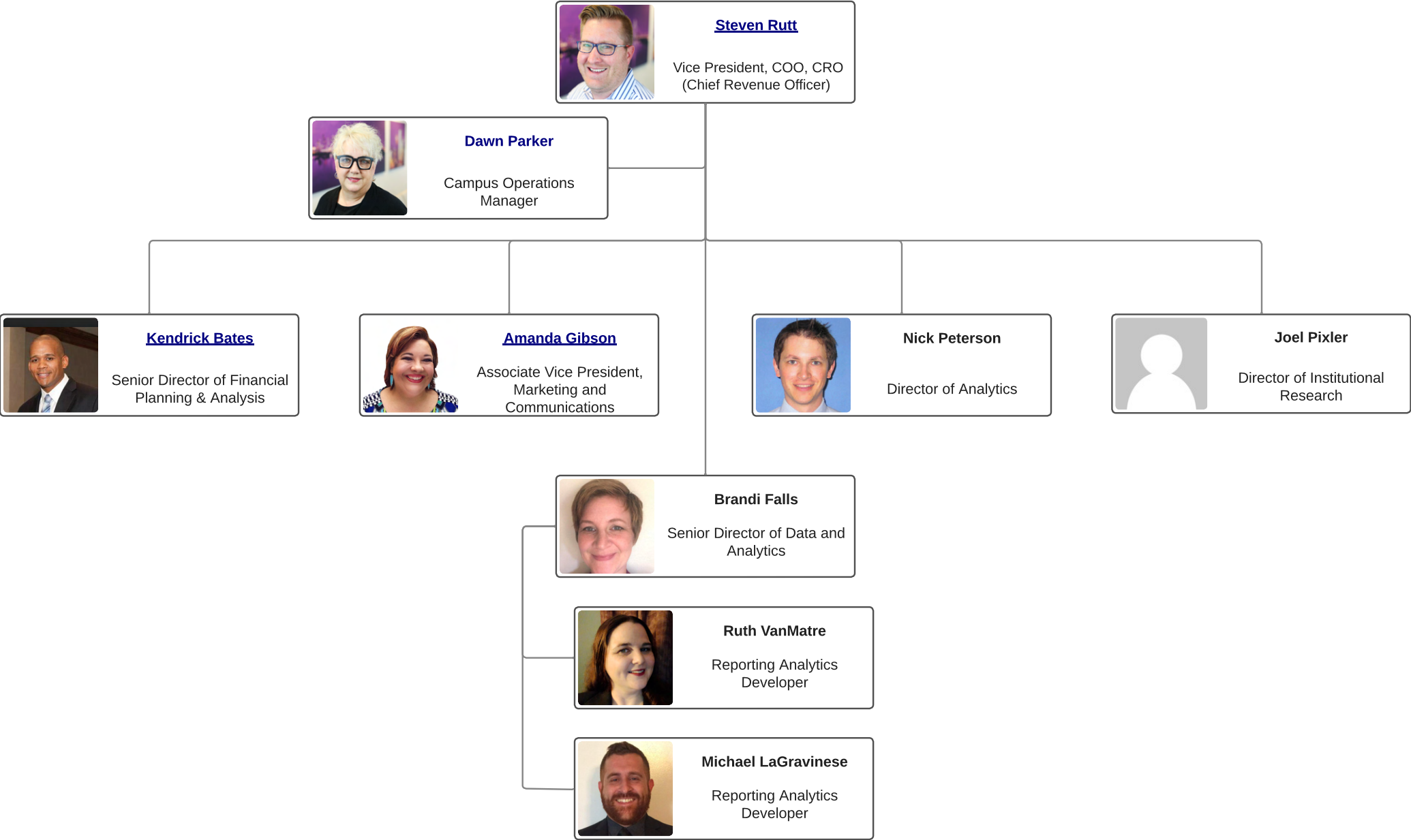

ACU Dallas

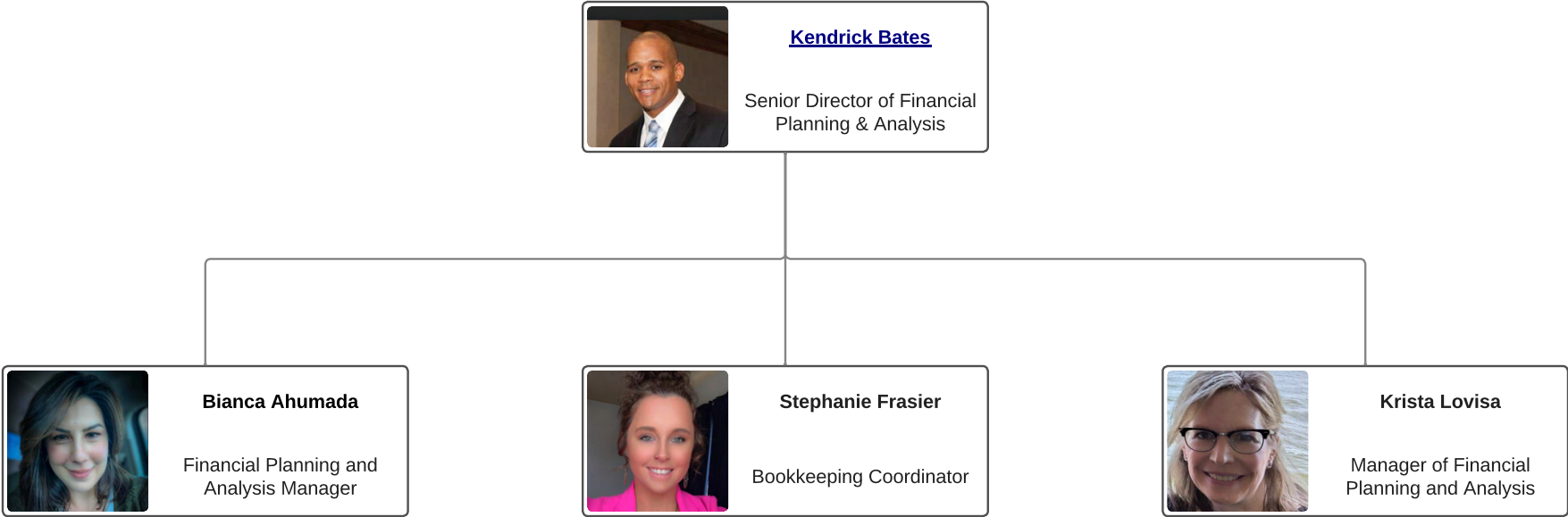

# ACU Dallas Office

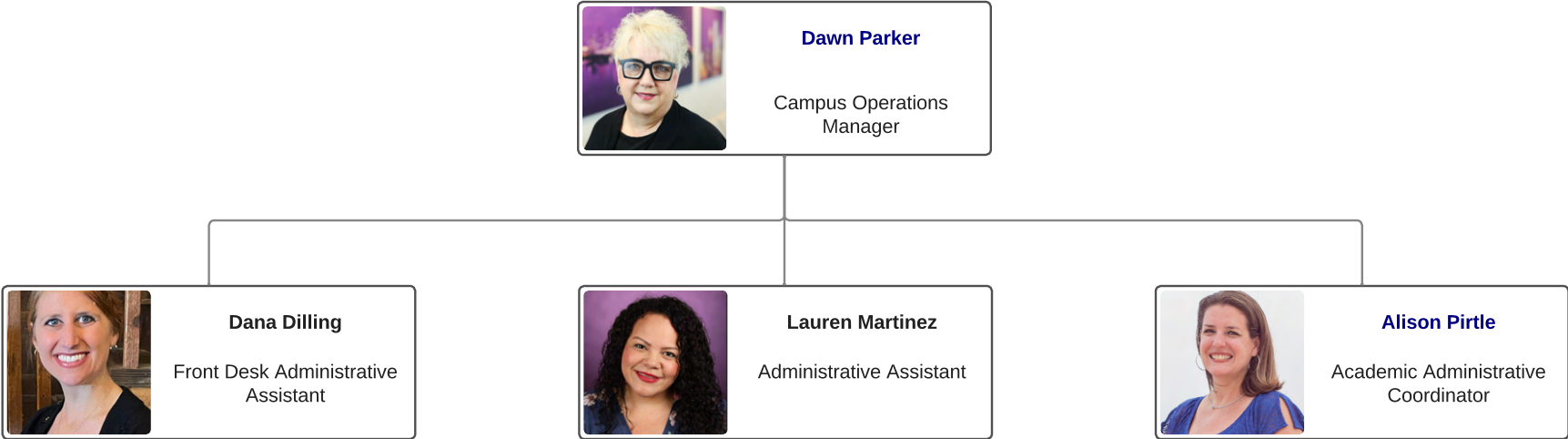

# ACU Dallas Marketing

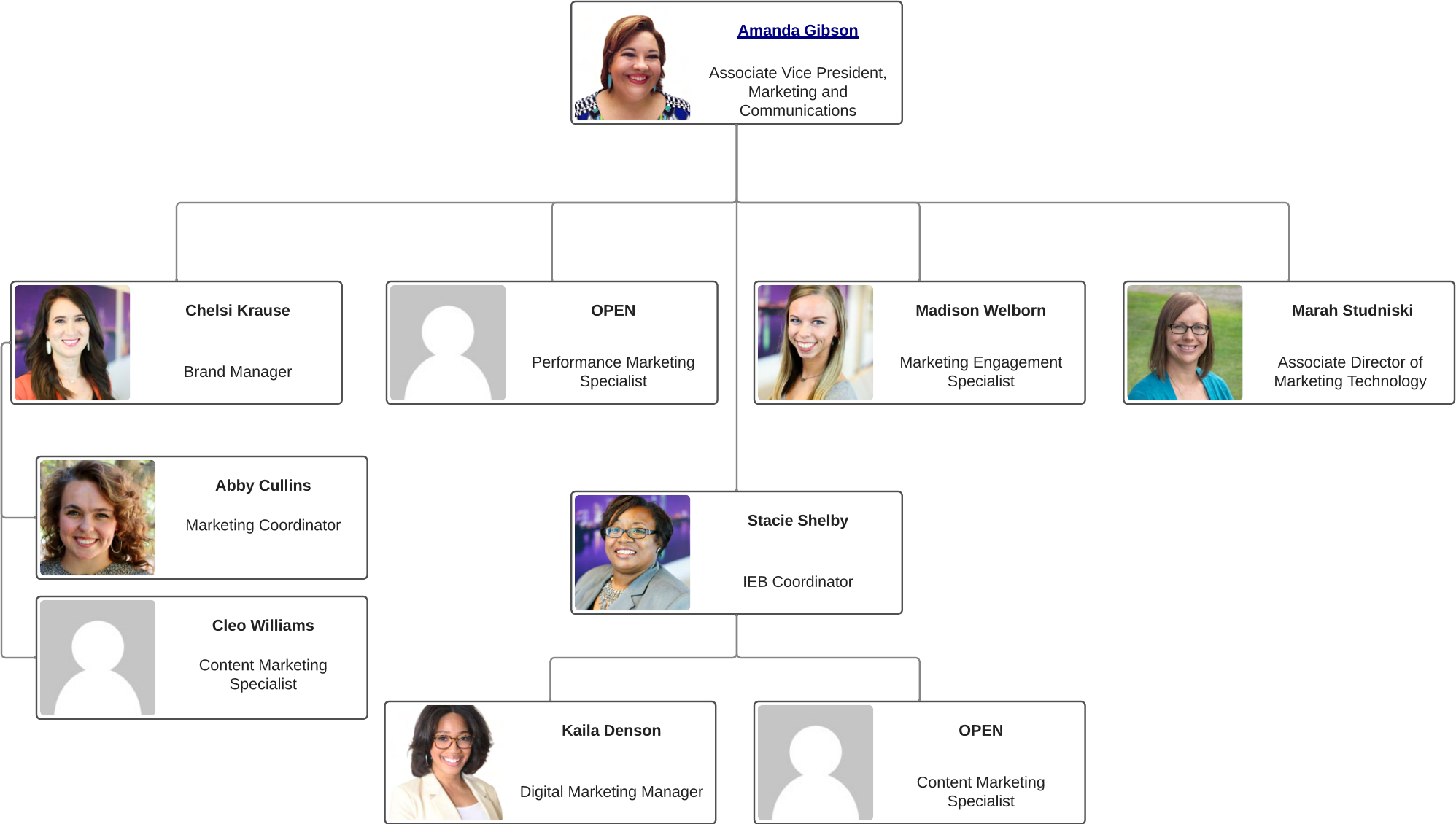

# Enrollment Management and Partnerships



[Jessica Manning](#)

VP, Chief Enrollment & Partnerships Officer

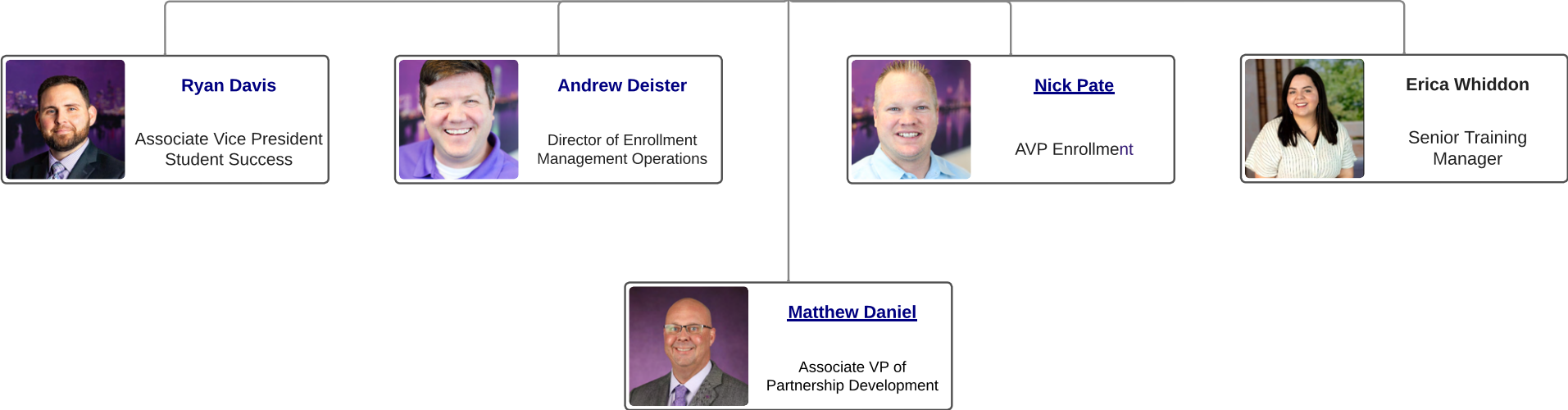

# Corporate & Community Partners

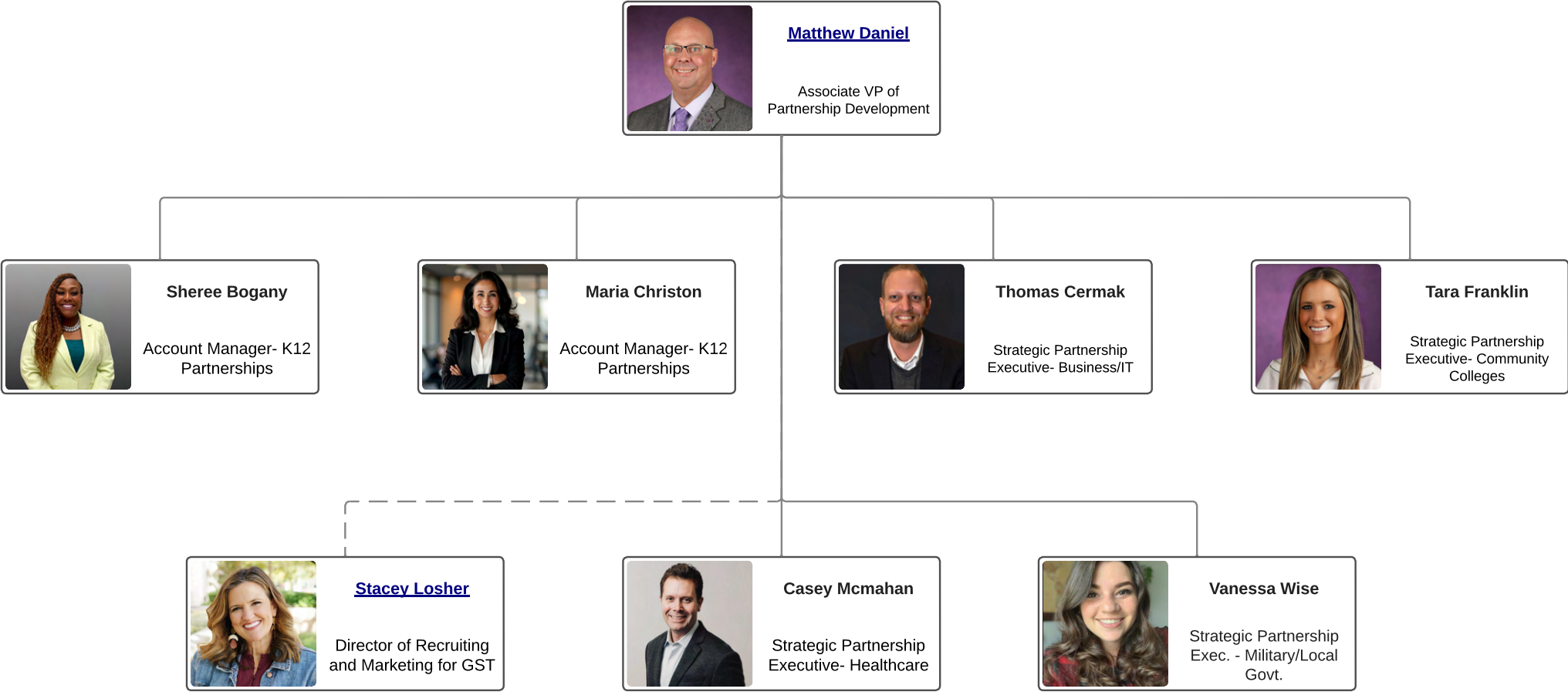

# ACU Dallas Admissions

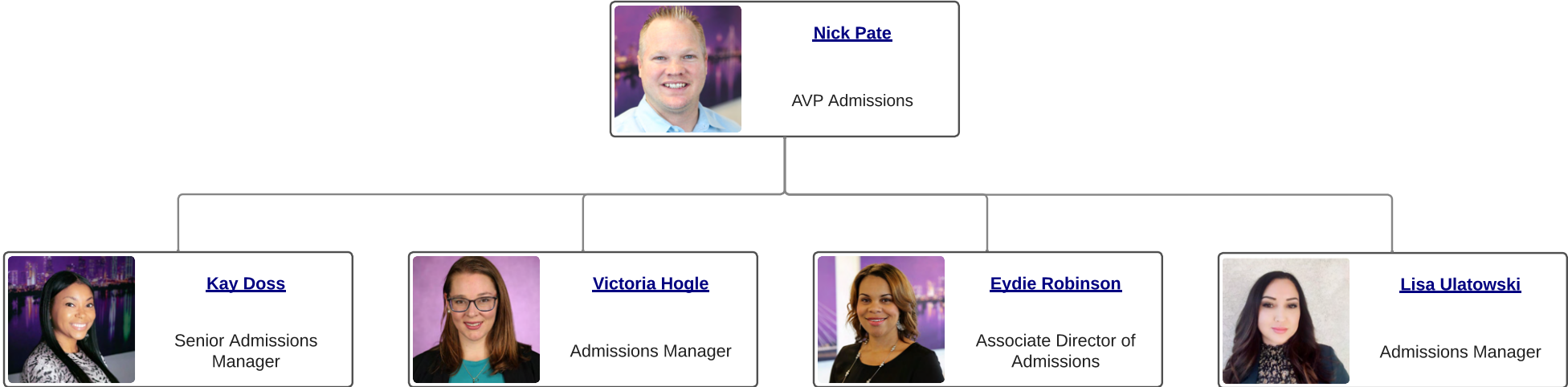

ACU Dallas Admissions

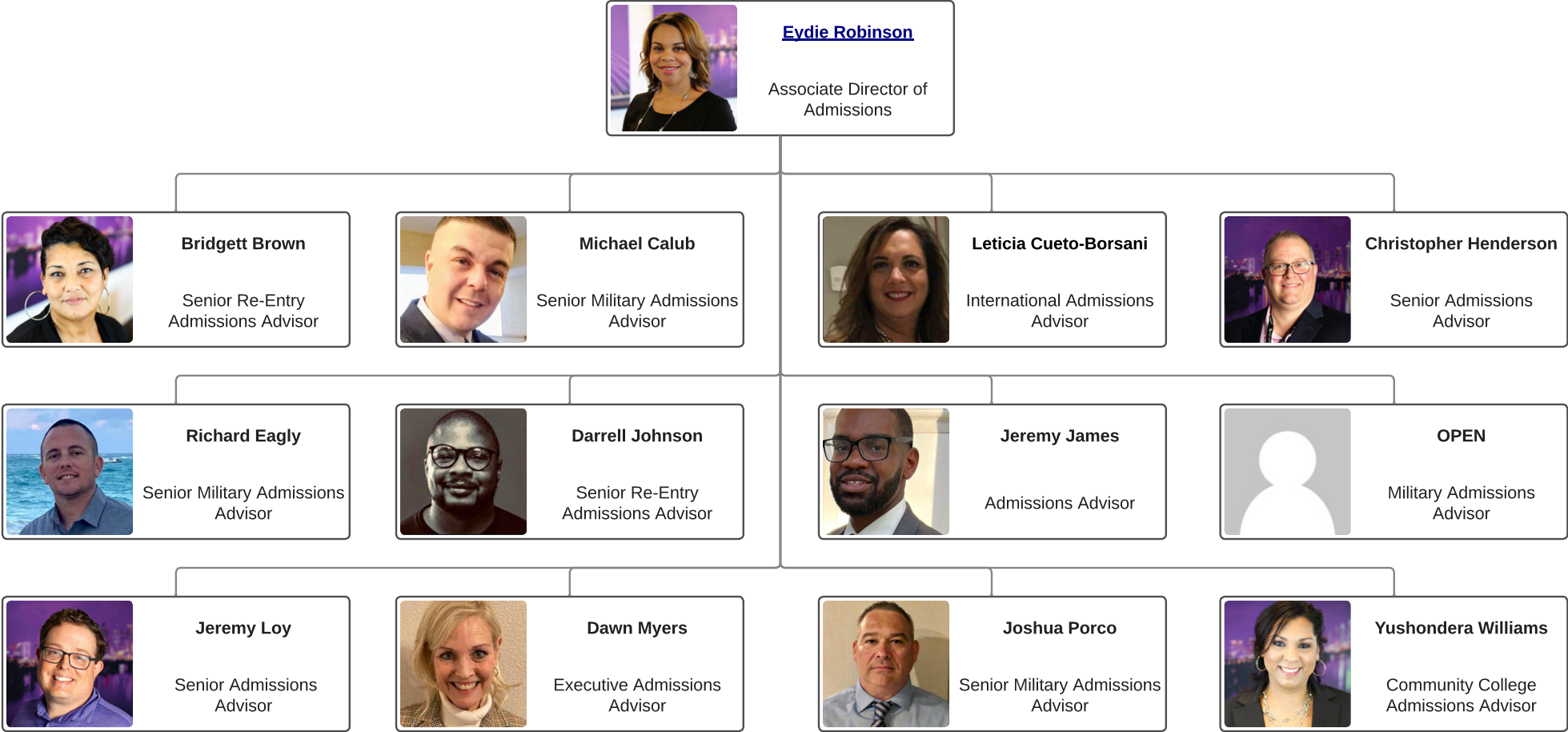



# ACU Dallas Admissions

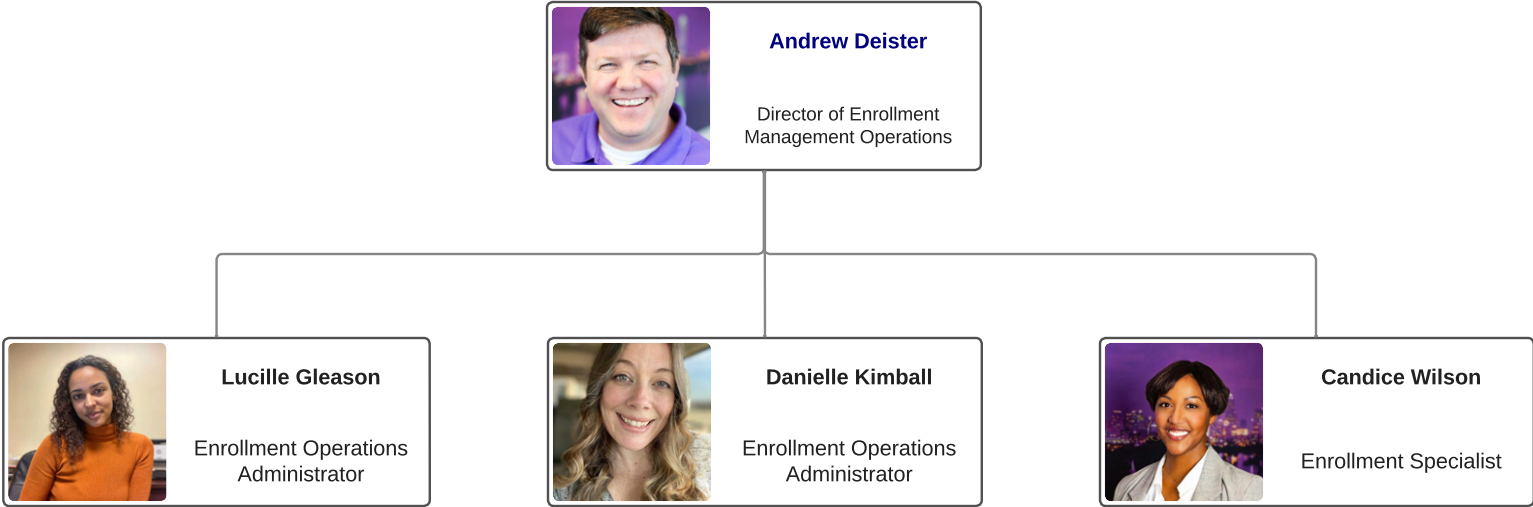

# ACU Dallas Admissions

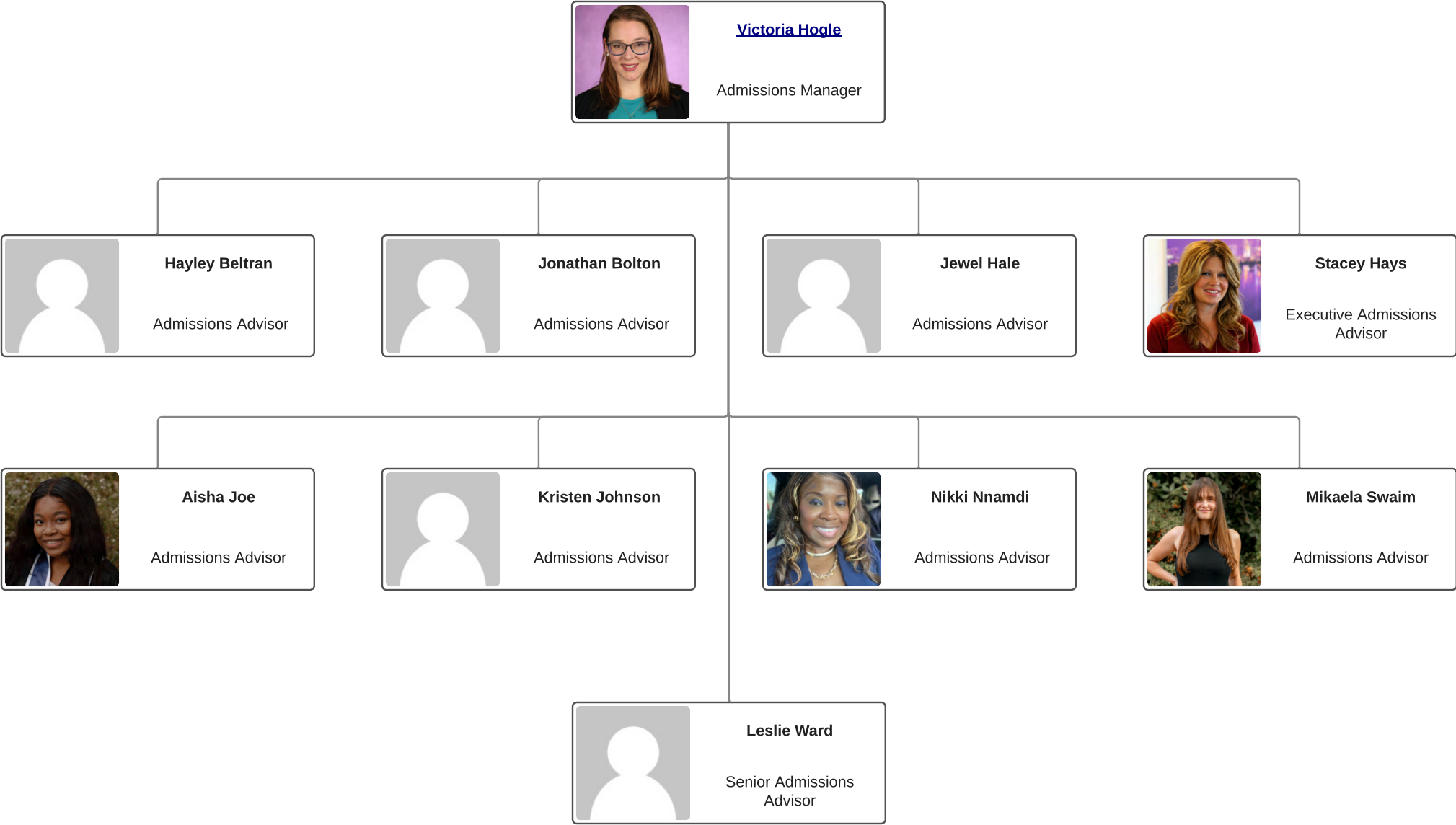

# ACU Dallas Admissions

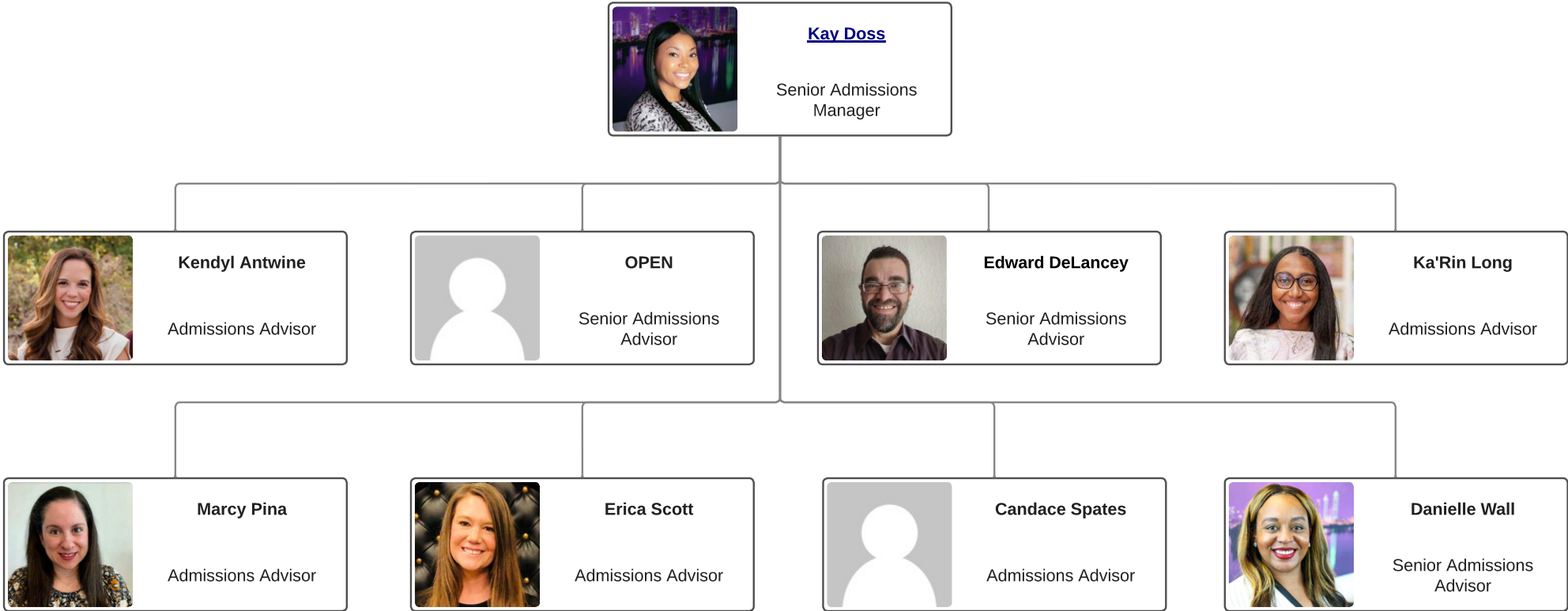

# ACU Dallas Admissions

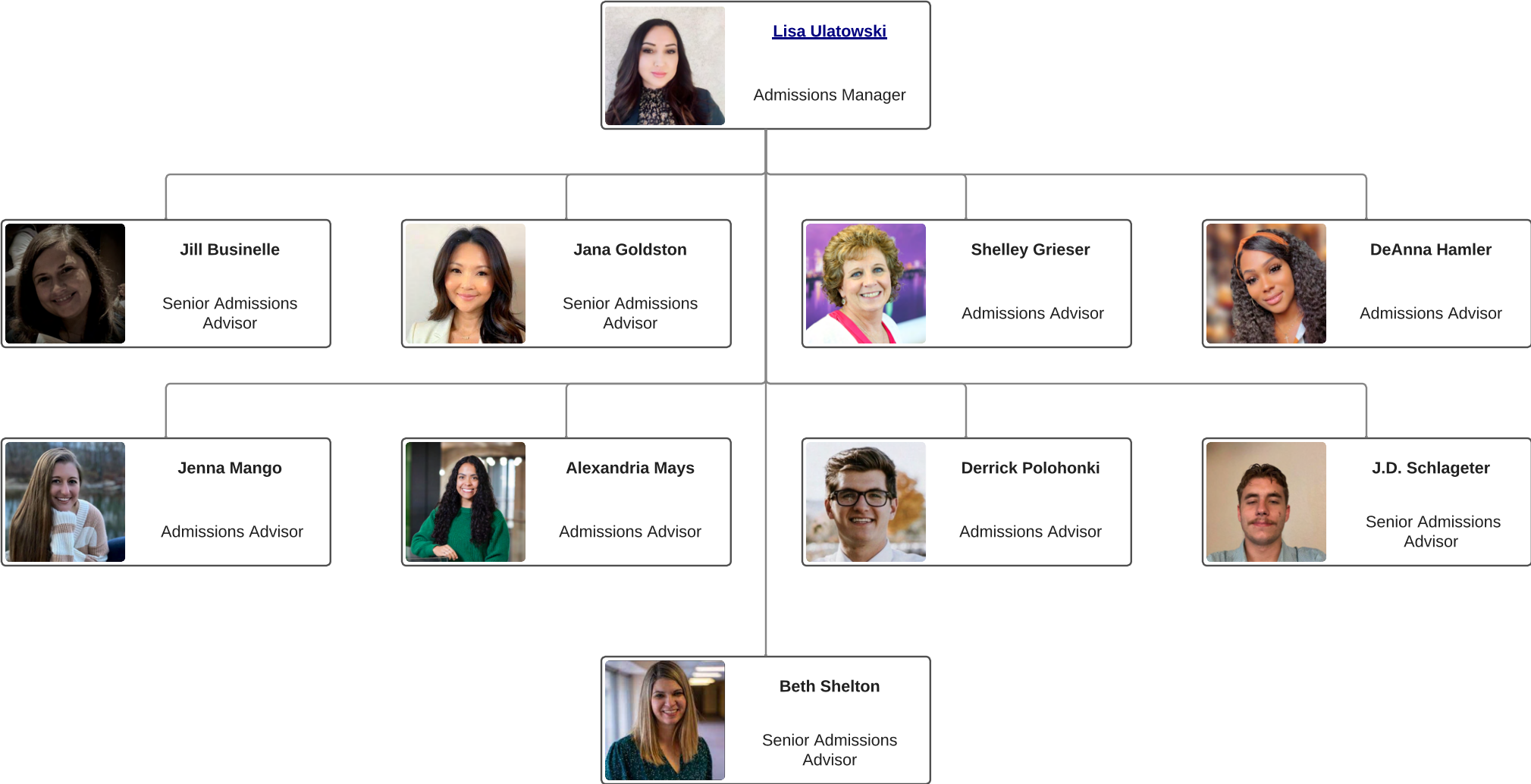

# ACU Dallas Student Success

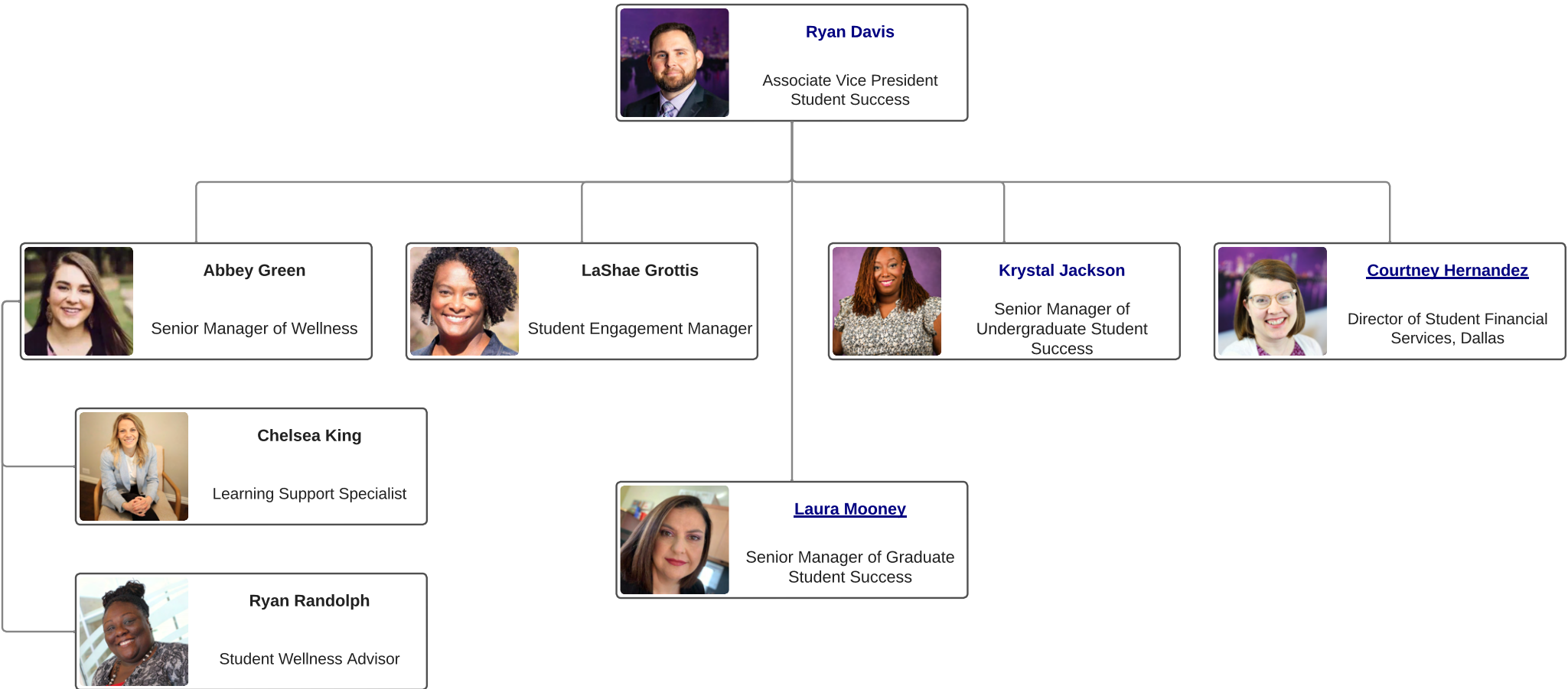

# ACU Dallas Financial Services

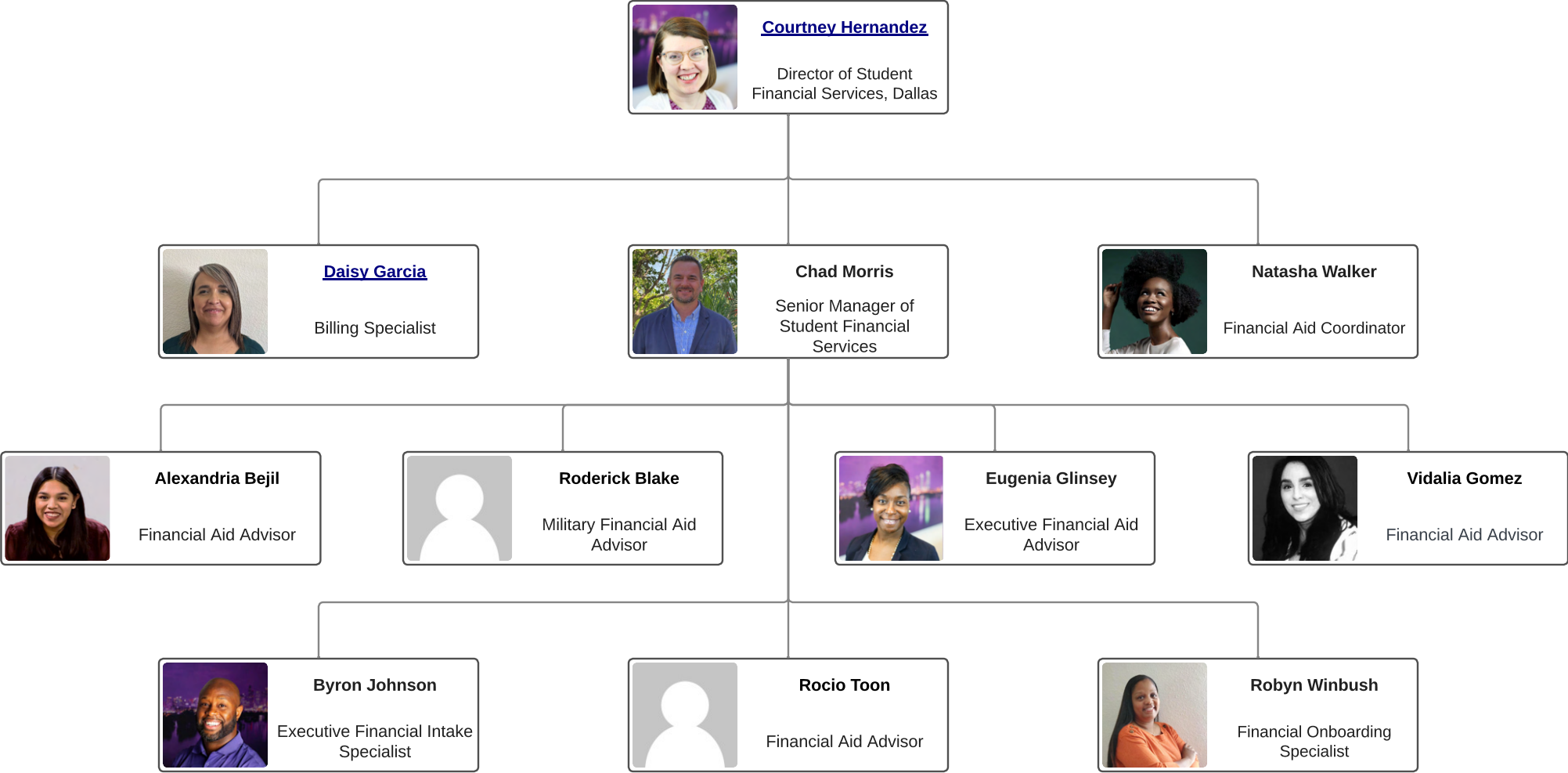

# ACU Dallas Undergraduate Student Success

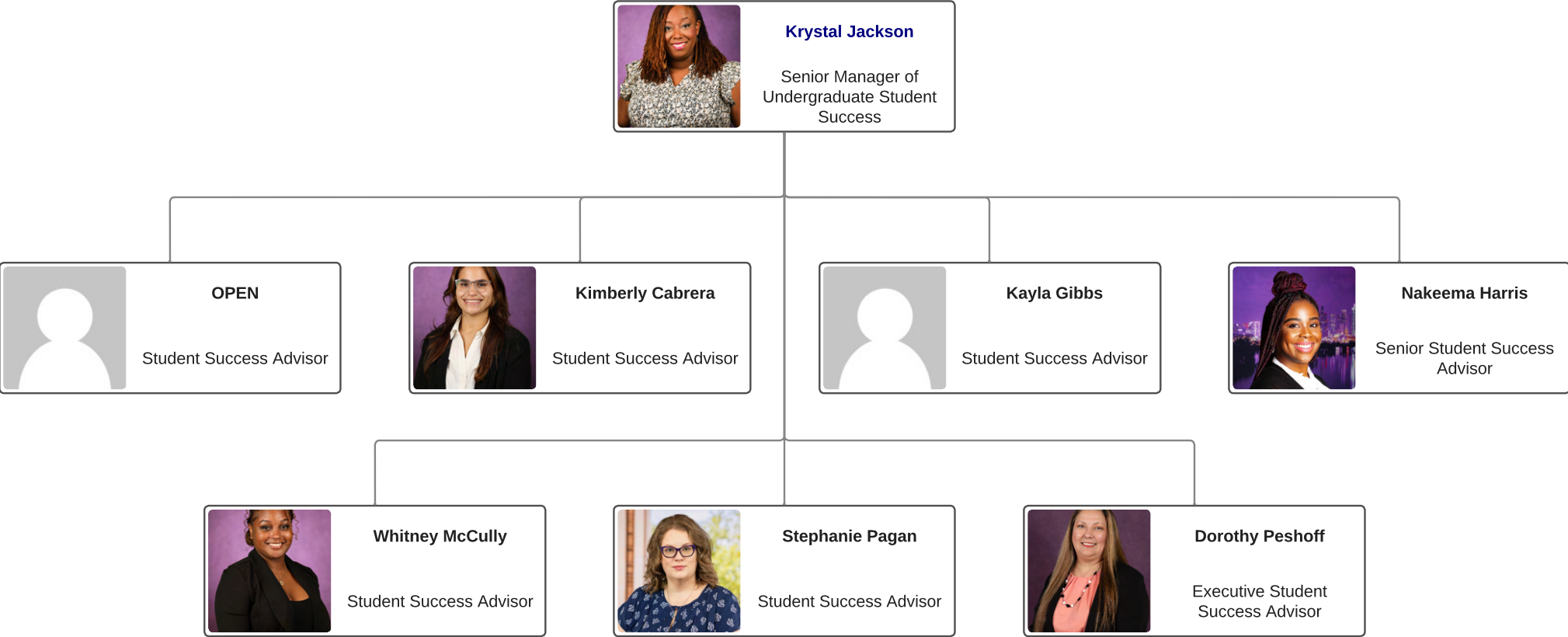

# ACU Dallas Graduate Student Success

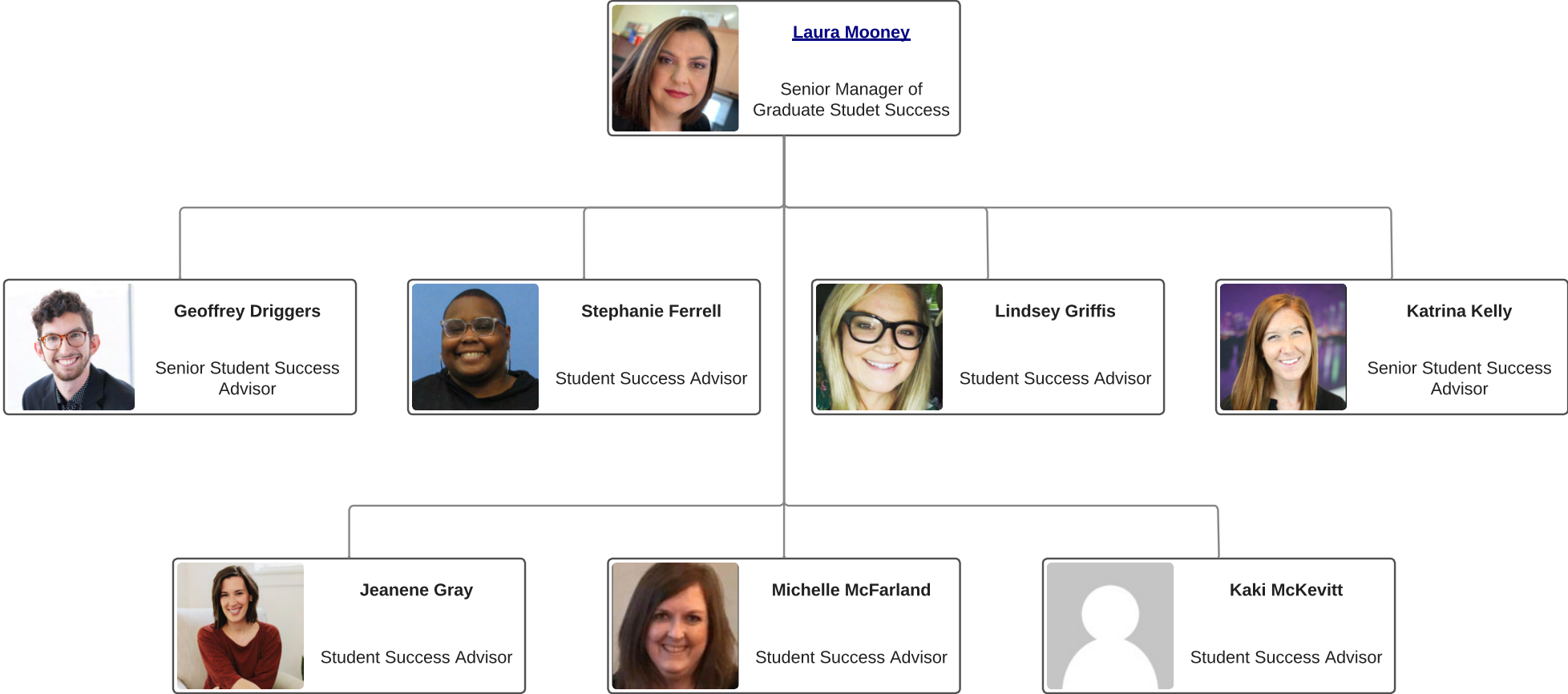



# ACU Dallas Registration Operations

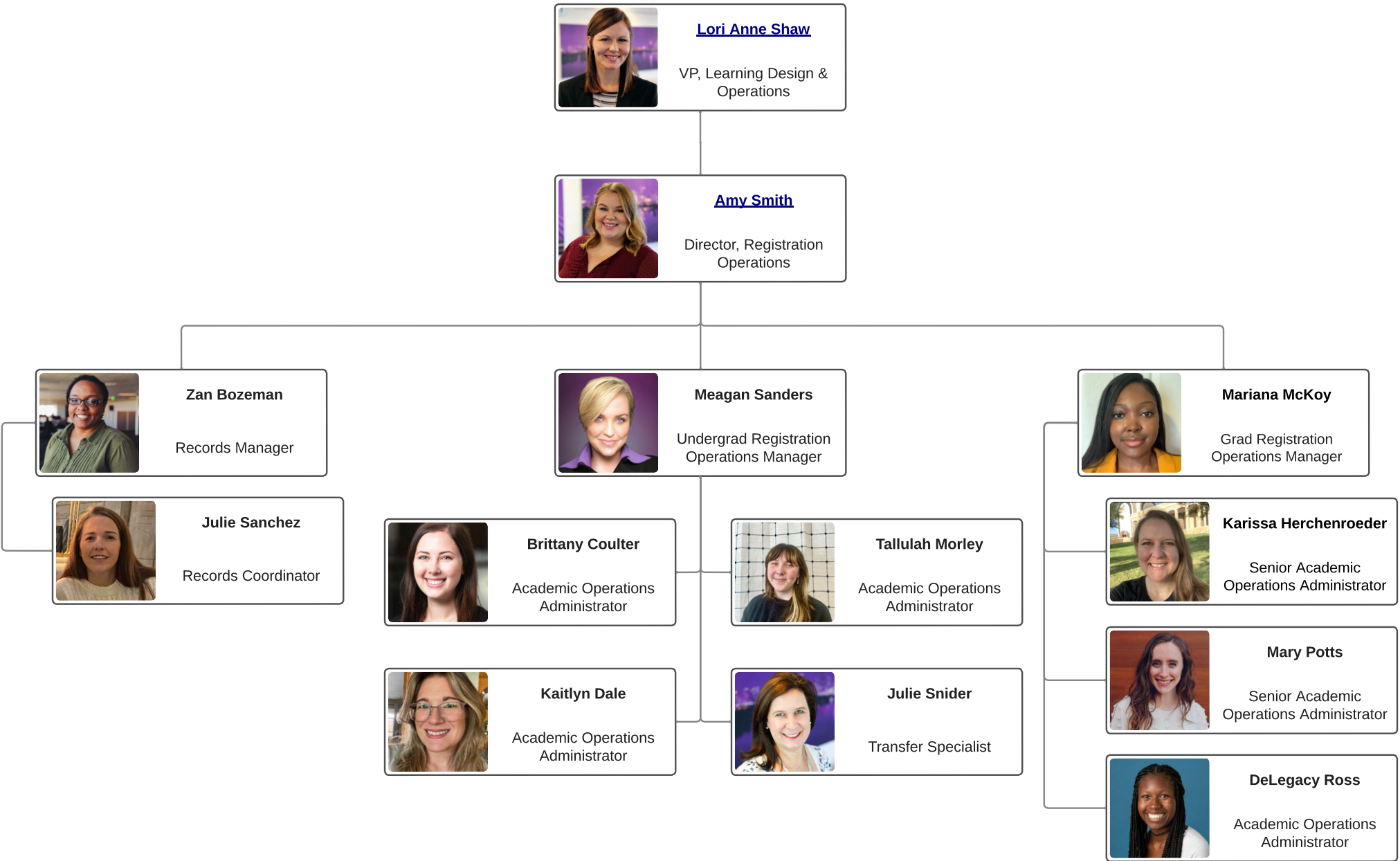

# ACU Dallas - Learning Design and Operations

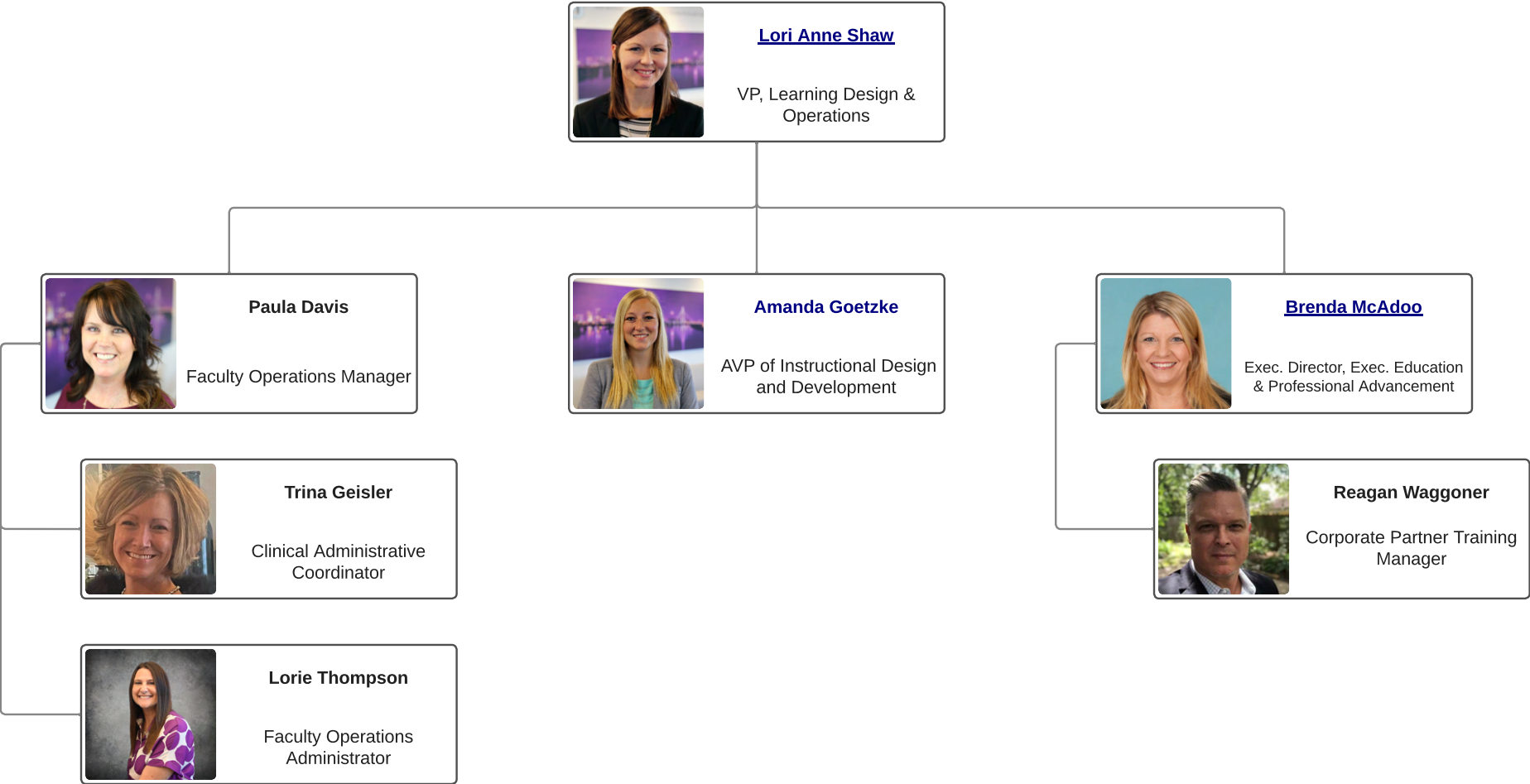

# ACU Dallas - Instructional Design and Development

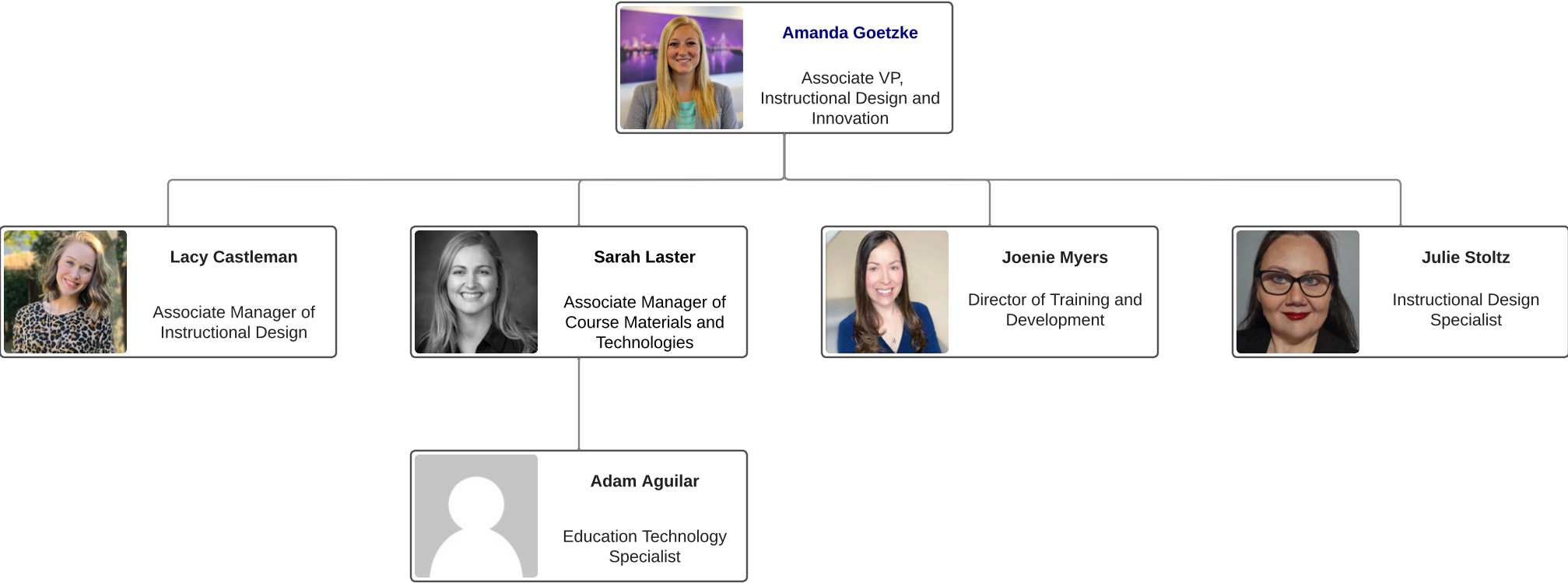

ACU Dallas Academics

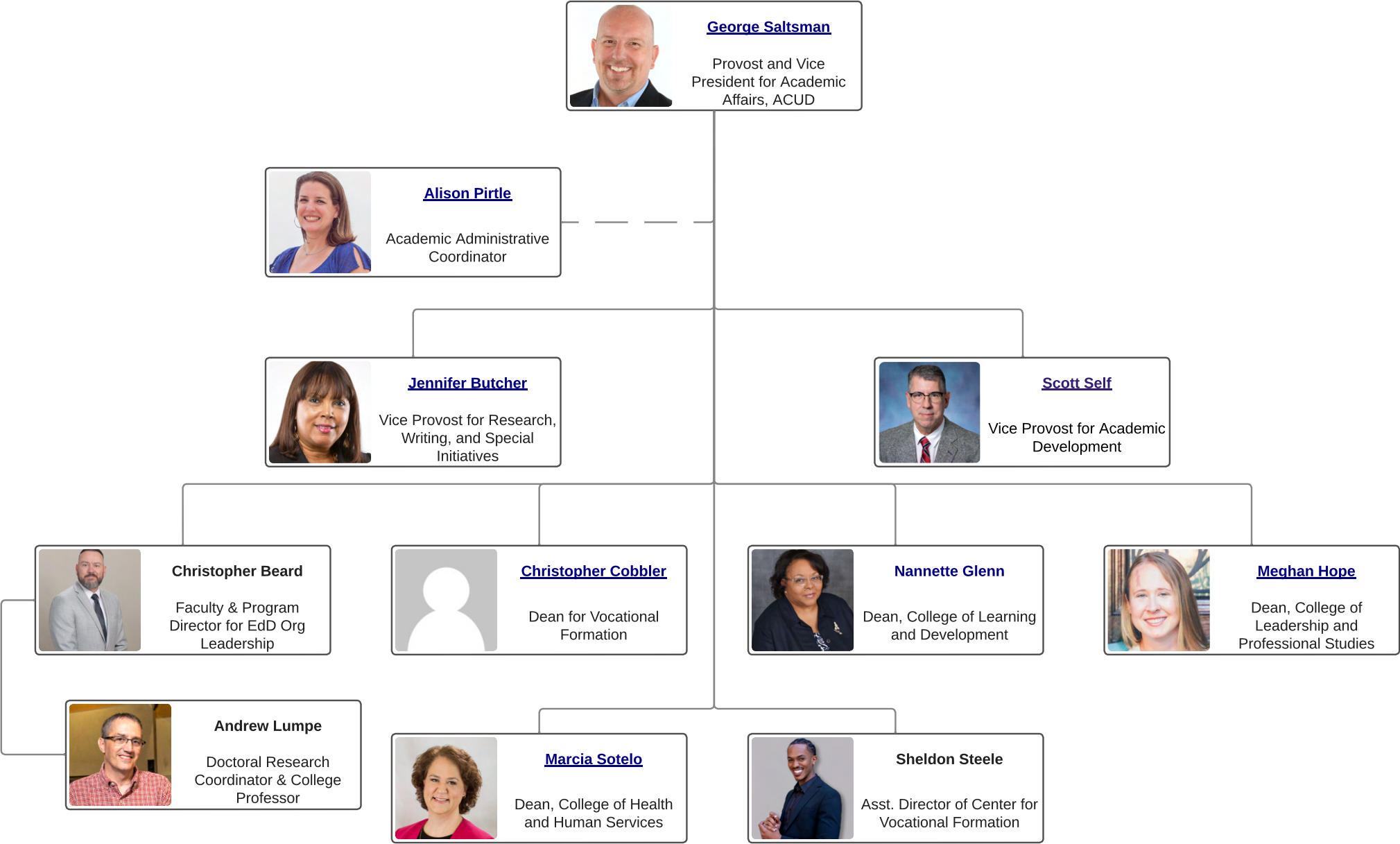

# ACU Dallas Academics

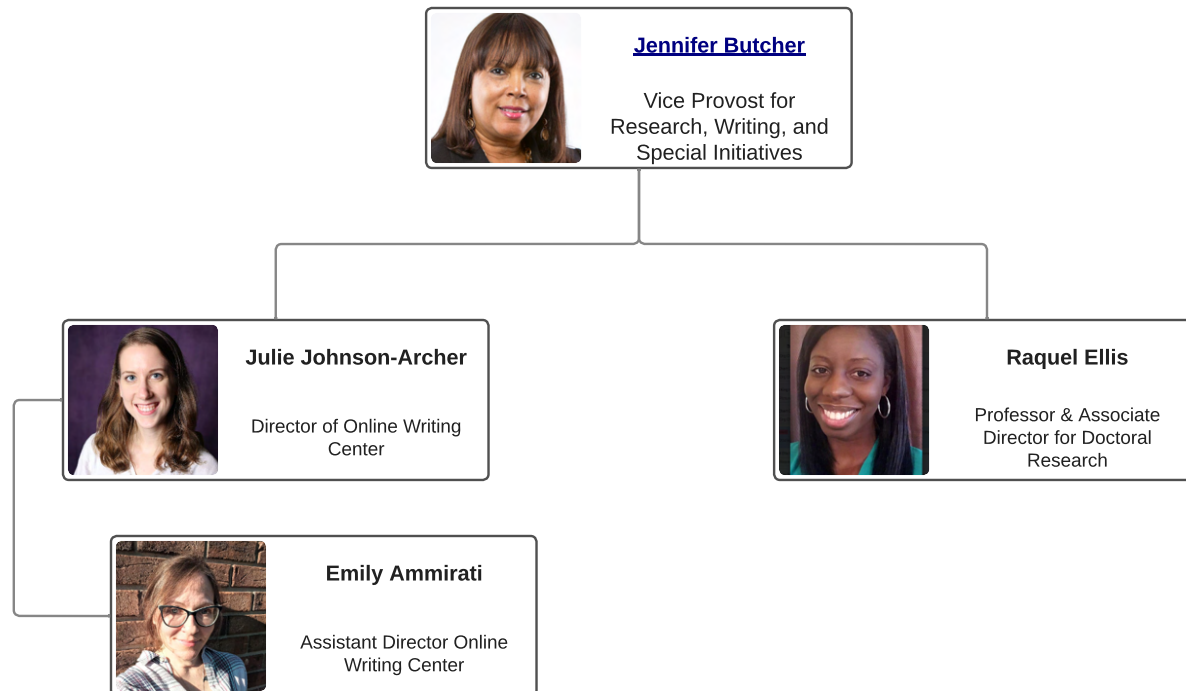

# ACU Dallas Academics

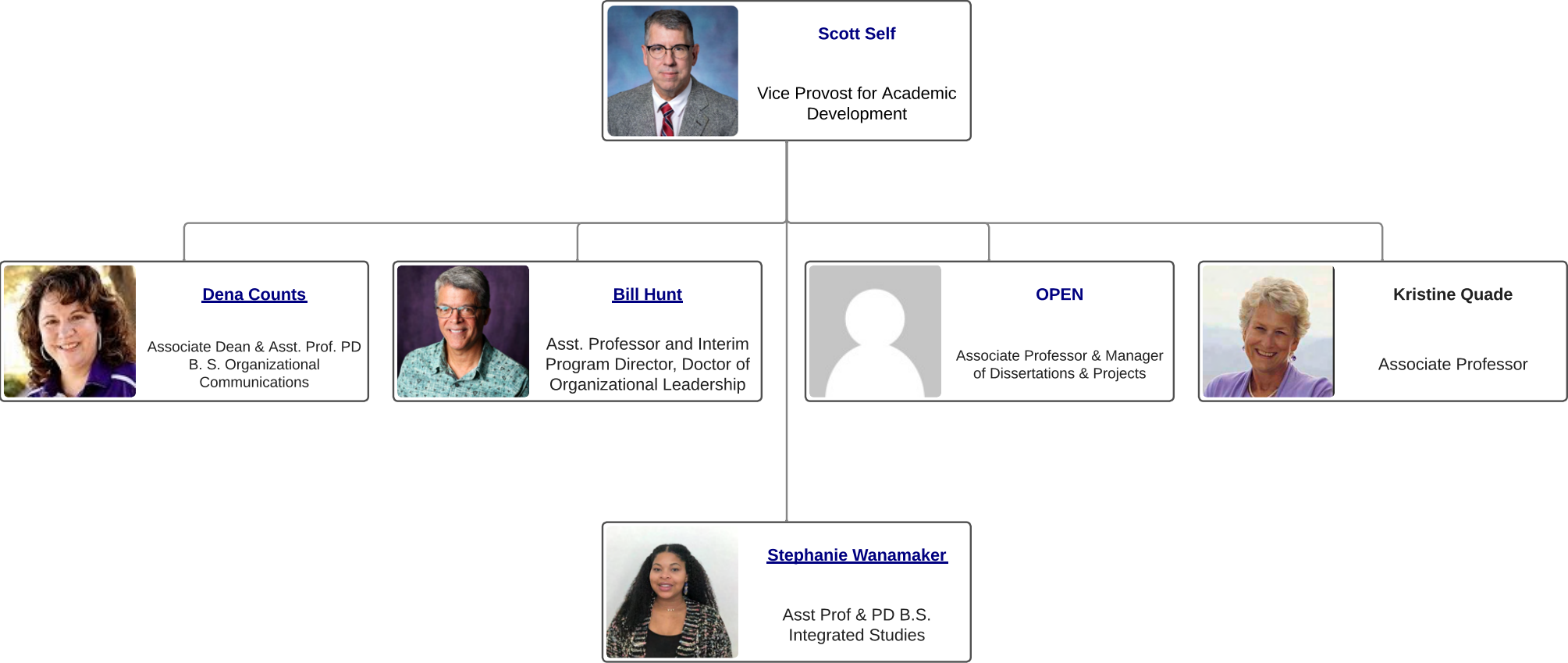

# ACU Dallas Academics

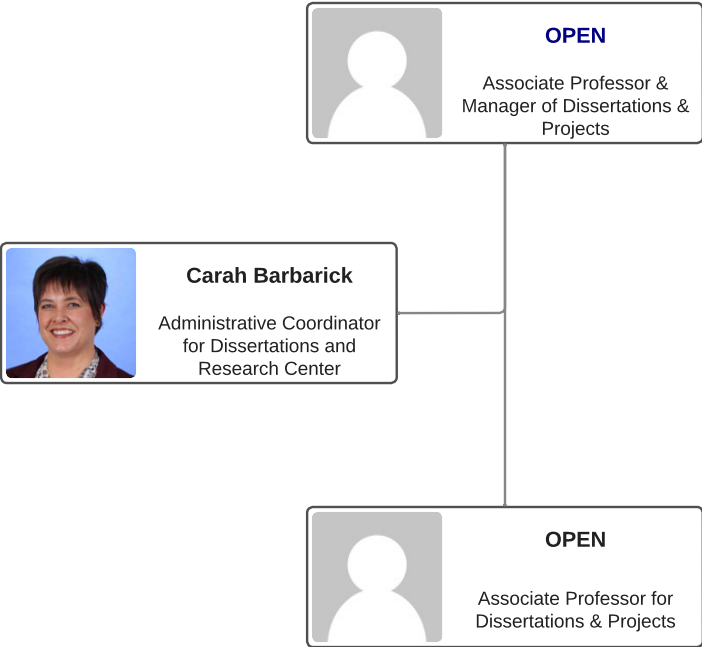

# ACU Dallas College of Learning and Development

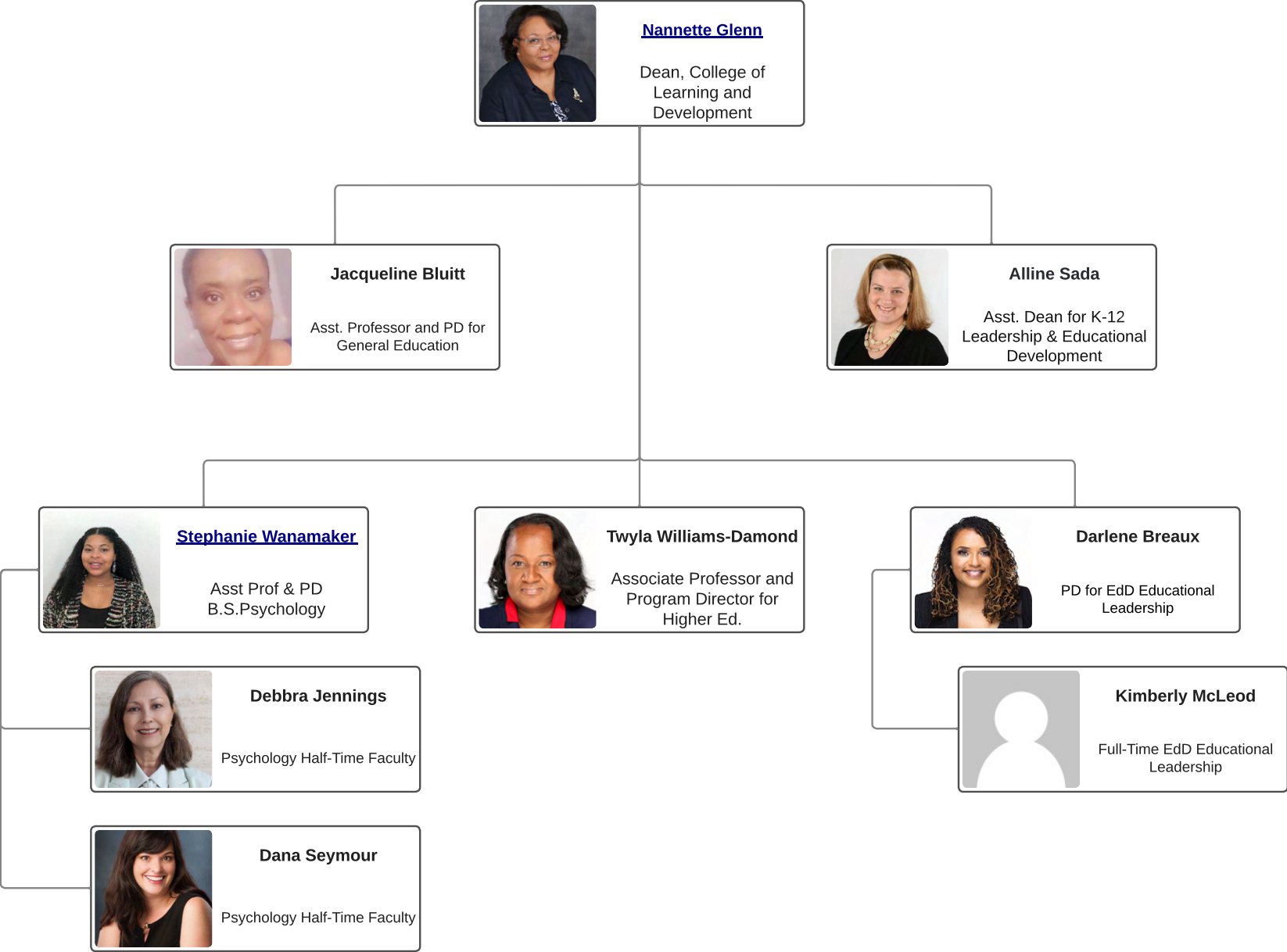



# ACU Dallas College of Health and Human Services

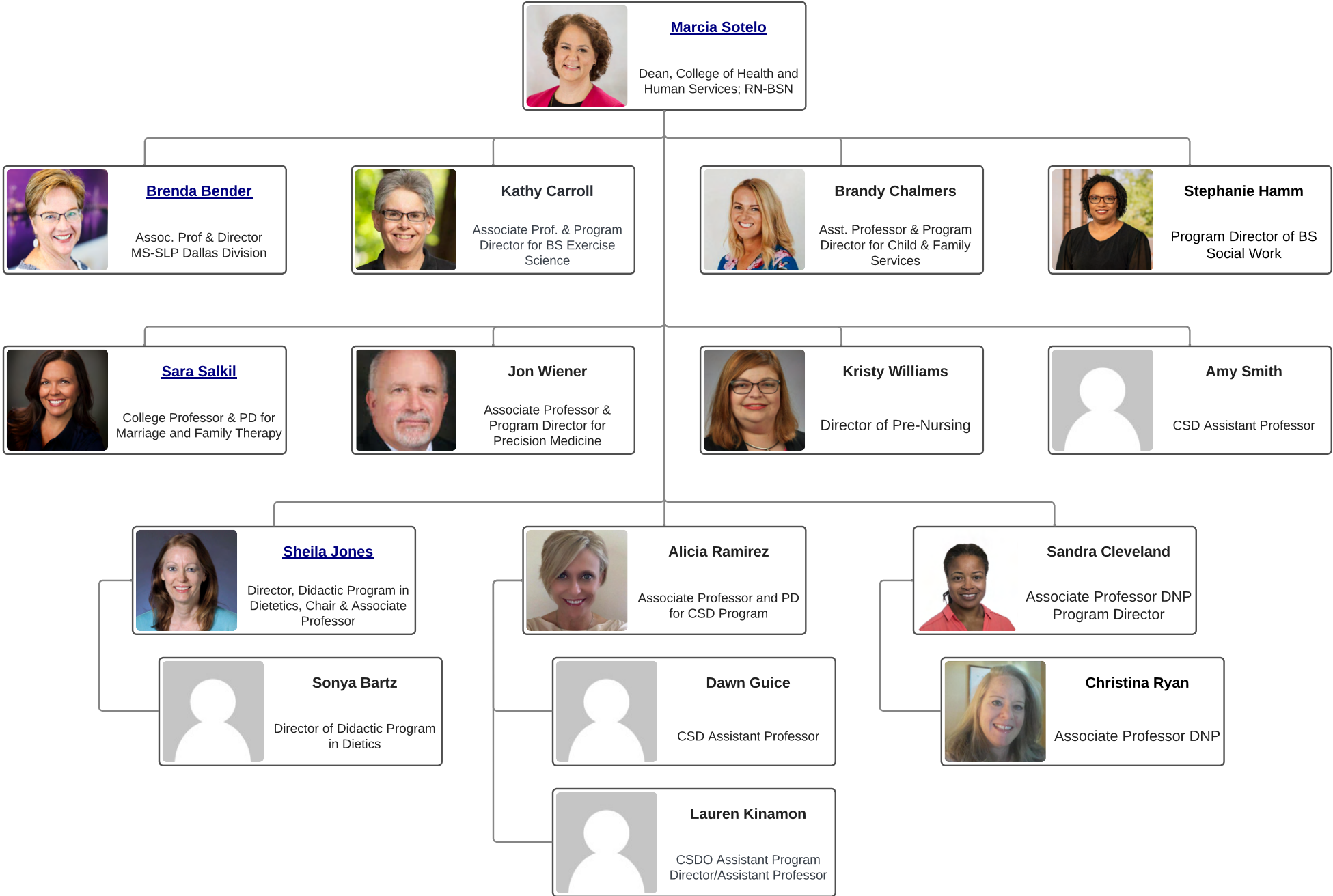

# ACU Dallas College of Health and Human Services

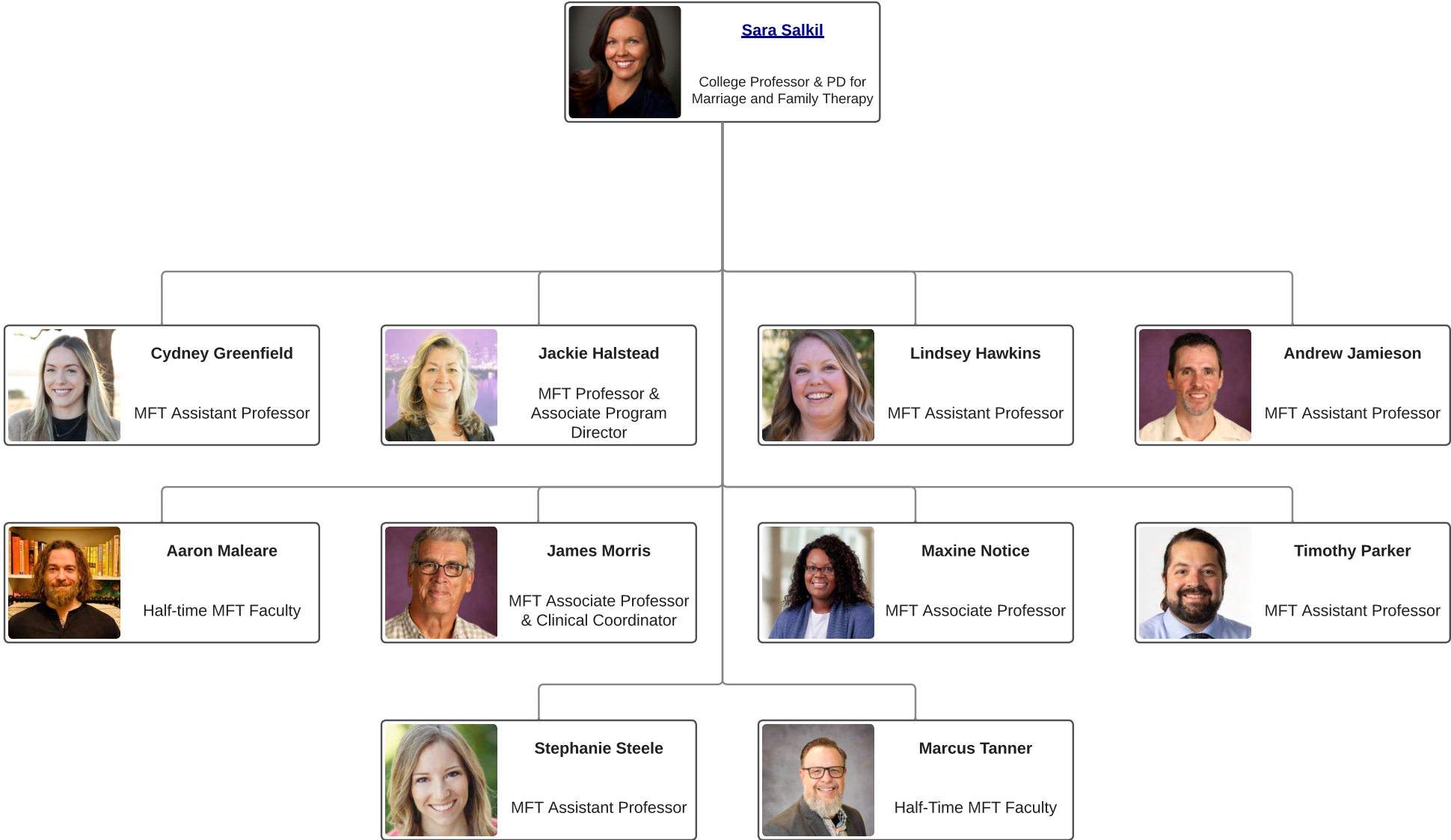

# ACU Dallas College of Leadership and Professional Studies

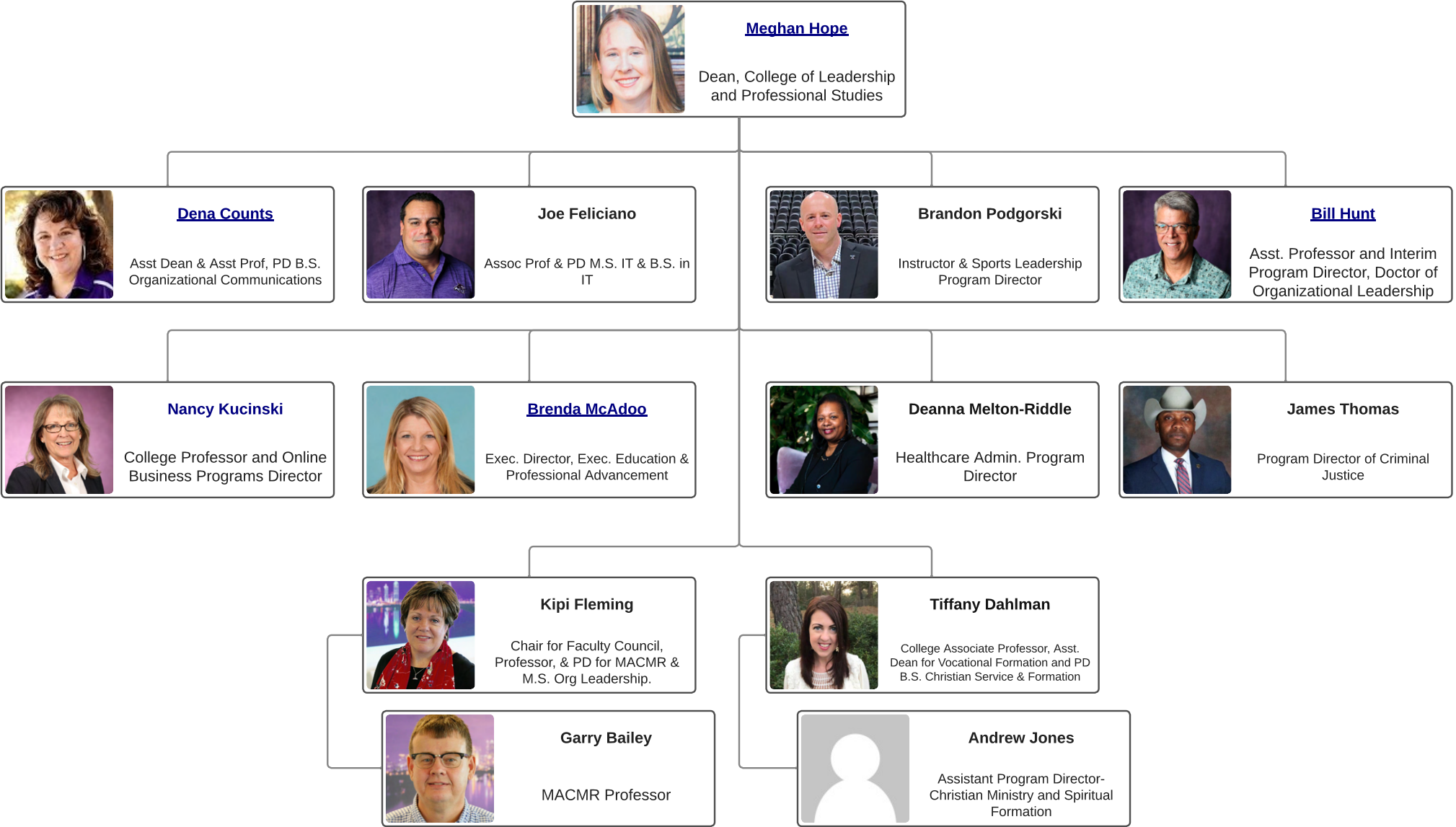

# ACU Dallas College of Leadership & Professional Studies

